

Block G  
See drawings 219-116, 219-117

### 1.0 Ground Floor Plan

Scale 1:100 @ A3 / 1:50 @ A1

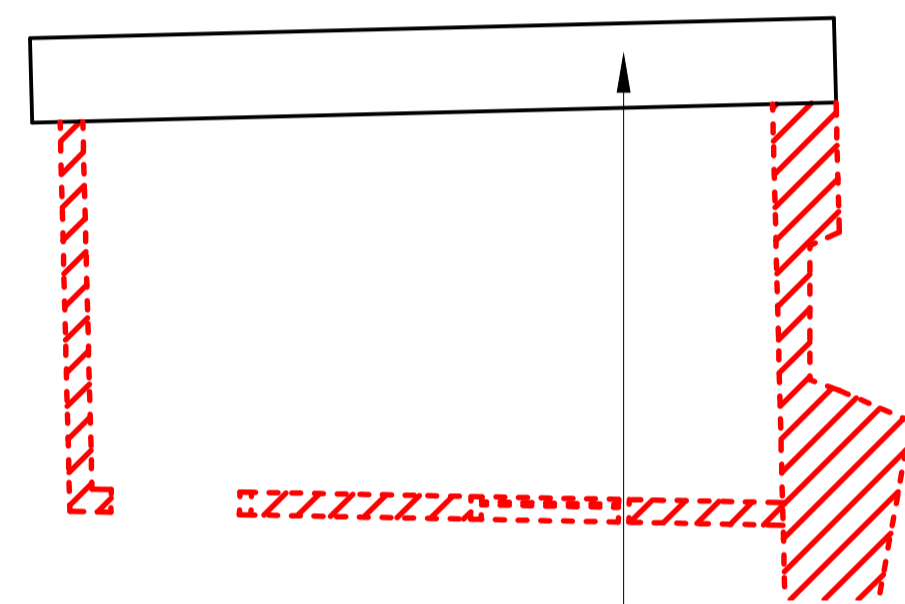

Gapping repair to drystone wall, take down and rebuild

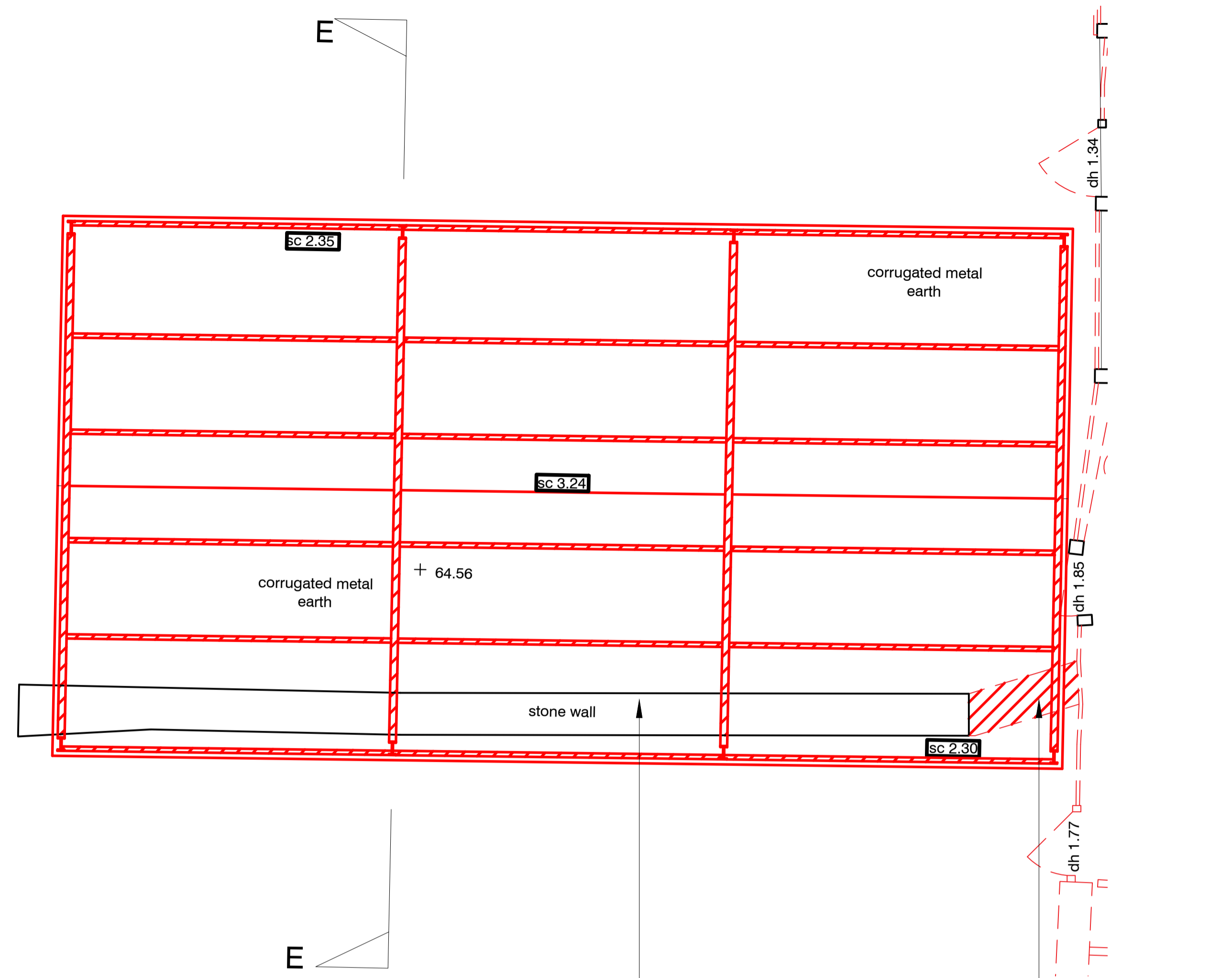

Carry out gapping repairs to wall, removing incongruous sections / cement capping and renewing with new limestone capping to match existing

Small section of wall to be taken down to ground level and rebuilt straight

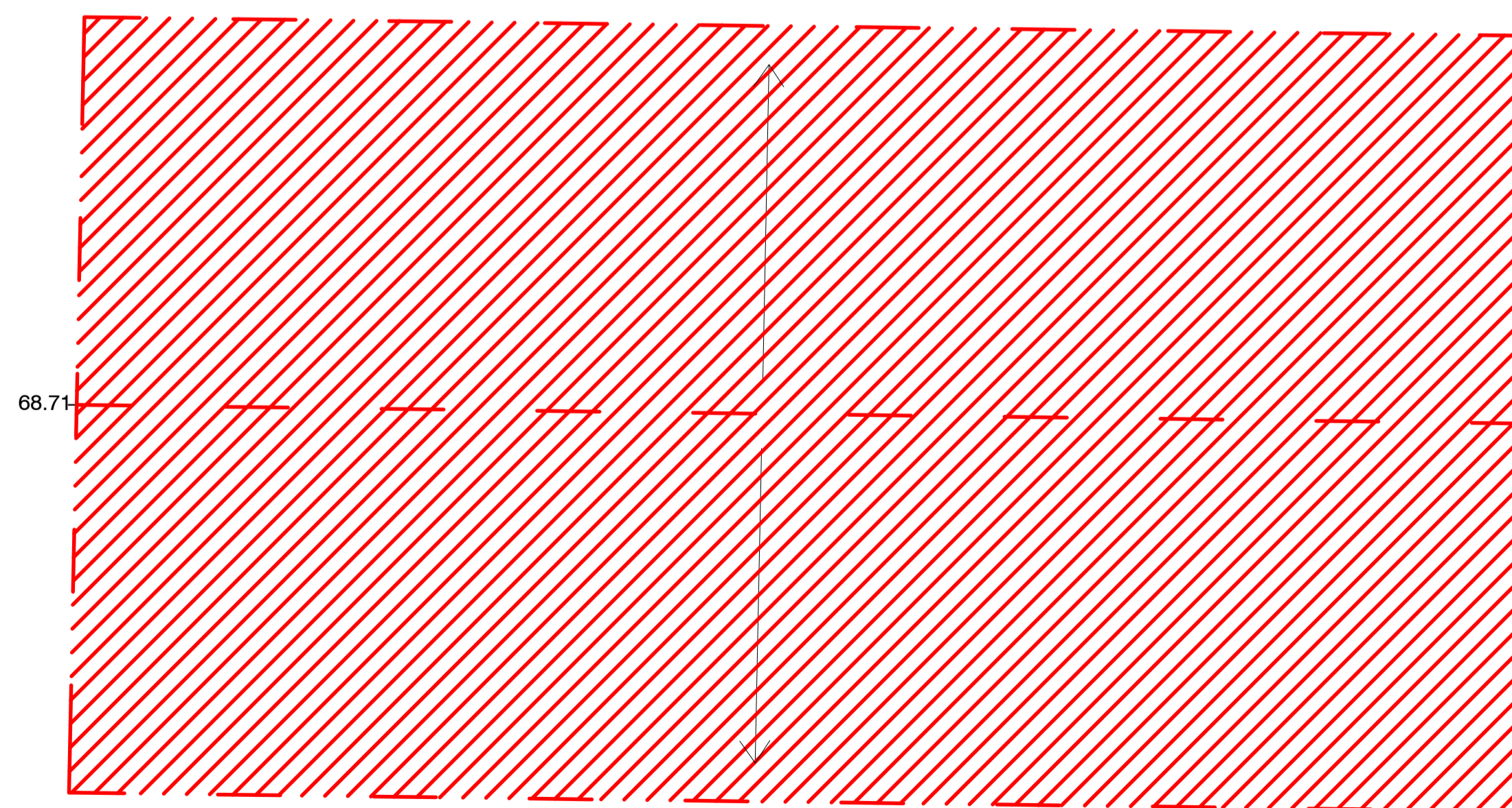

### 2.0 Roof Plan

Scale 1:100 @ A3 / 1:50 @ A1

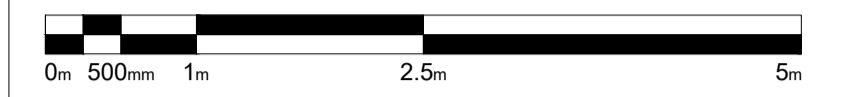

Scale 1:50 @A1 1:100@A3

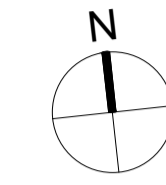

### Key

--- Demolitions

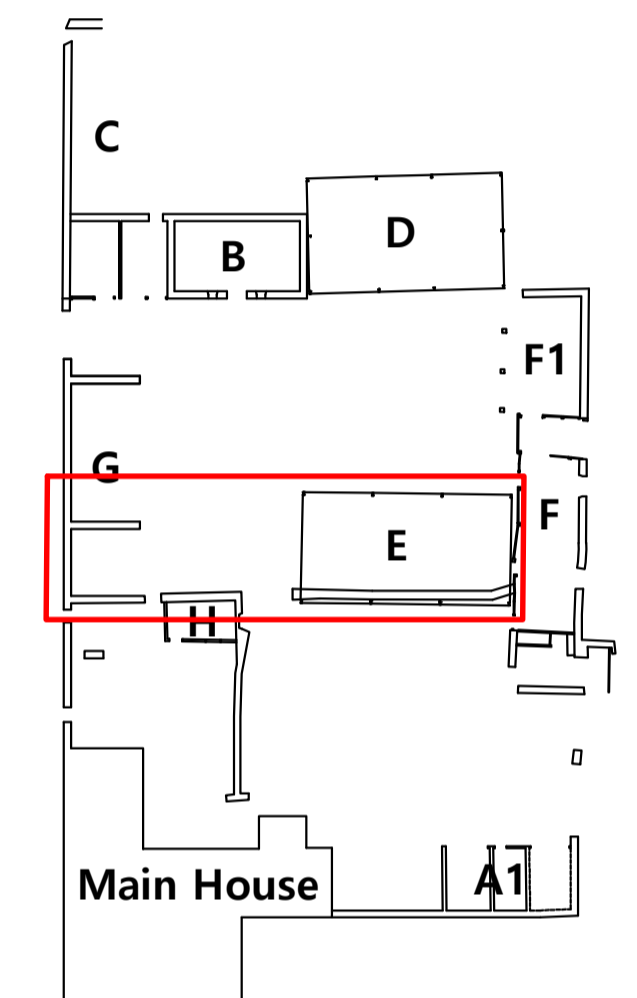

A May23 IM JPM Updated following CO comments  
- Apr22 AO JPM First issue

ISSUE	DATE	DRAWN	CHECKED	DESCRIPTION
A	May23	IM	JPM	Updated following CO comments
-	Apr22	AO	JPM	First issue

**PROJECT** Stratfield Farm  
OX5 1DL Kidlington

**CLIENT** Manor Oak Homes

**JAMES MACKINTOSH ARCHITECTS**

DESIGN / CONSERVATION / HISTORIC INTERIORS

E: studio@mackintosh.com  
T: 01608 692310 W: www.jamesmackintosharchitects.com

**DWG TITLE** Block E  
Existing Plans

**STATUS** Planning and LBC

**JOB/DWG No.** 219-112

**SCALE** 1:50@A1 1:100@A3 REVISION A