

1.0 Ground Floor Plan

Scale 1:100 @ A3 / 1:50 @ A1

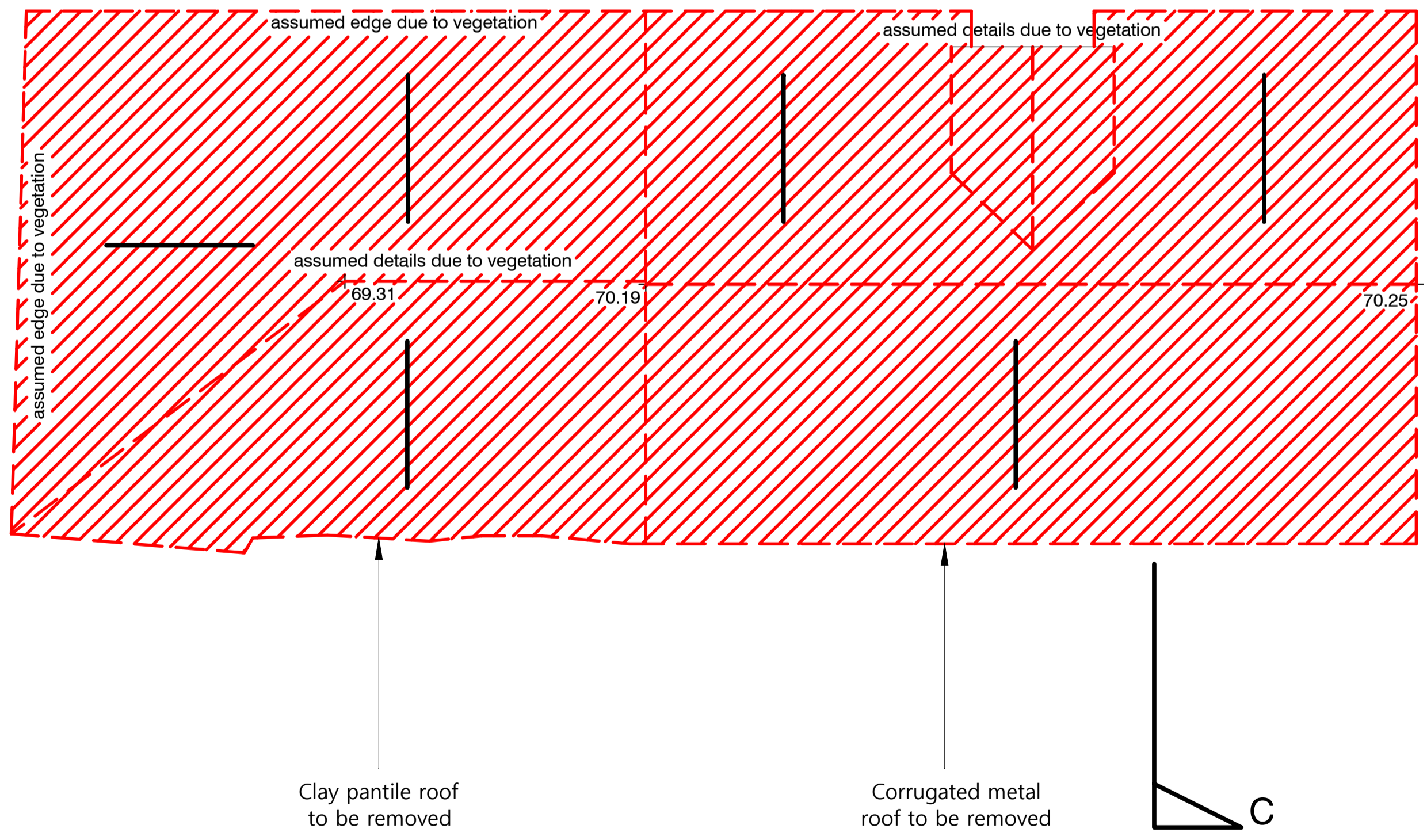

2.0 Roof Plan

Scale 1:100 @ A3 / 1:50 @ A1

Repairs

- R1** Existing timber joists to be levelled and repaired. Replaced 10 no. where cracked. New timber boards to be installed on top.

Generally, remove all vegetation from retained walls. Retain limestone rubble walling stone from demolished walls to be reused for repairs and new walls.

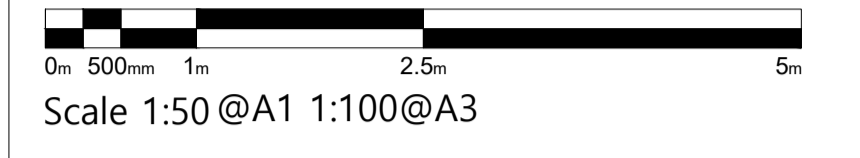

Key

- Repairs
- Demolitions

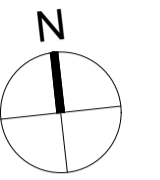

Key Site Plan

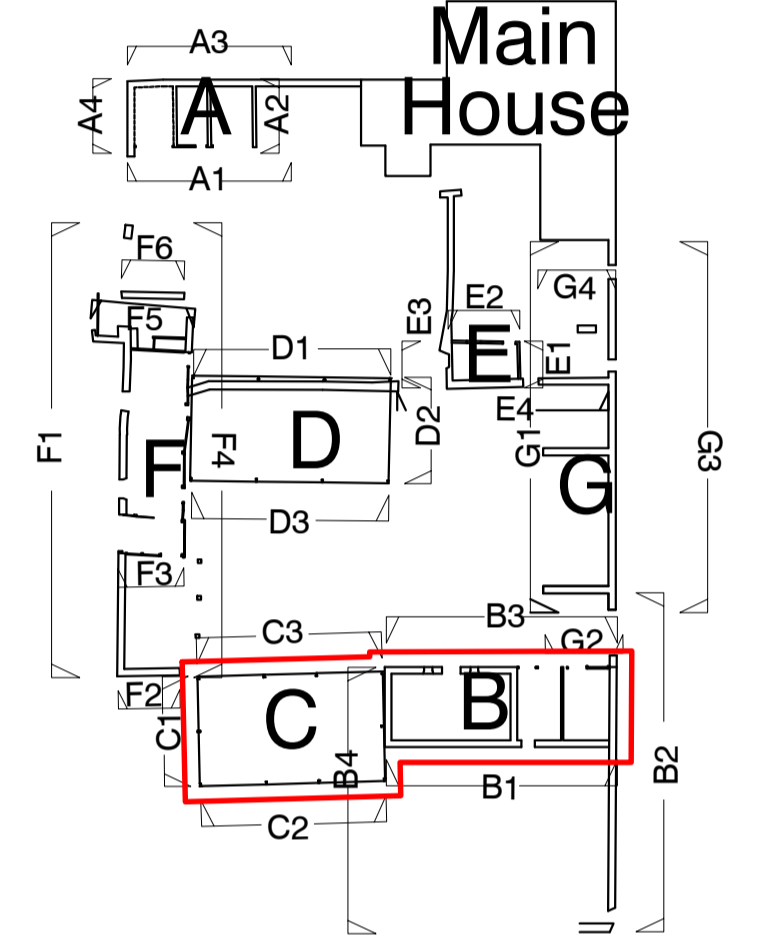

A	May23	EQ	JPM	Revised following CO comments
-	Apr22	AO	JPM	First issue

ISSUE	DATE	DRAWN	CHECKED	DESCRIPTION
-------	------	-------	---------	-------------

PROJECT Stratfield Farm
OX5 1DL Kidlington

CLIENT Manor Oak Homes

JAMES MACKINTOSH ARCHITECTS
DESIGN / CONSERVATION / HISTORIC INTERIORS

E. studio@jamesmackintosh.com
T. 01608 692310 W. www.jamesmackintosharchitects.com

DWG TITLE Block B+C
Existing Plans

STATUS Planning and LBC

JOB/DWG No. 219-108

SCALE 1:50@A1 1:100@A3 REVISION A