

3.0 Roof Plan

Scale 1:100 @ A3 / 1:50 @ A1

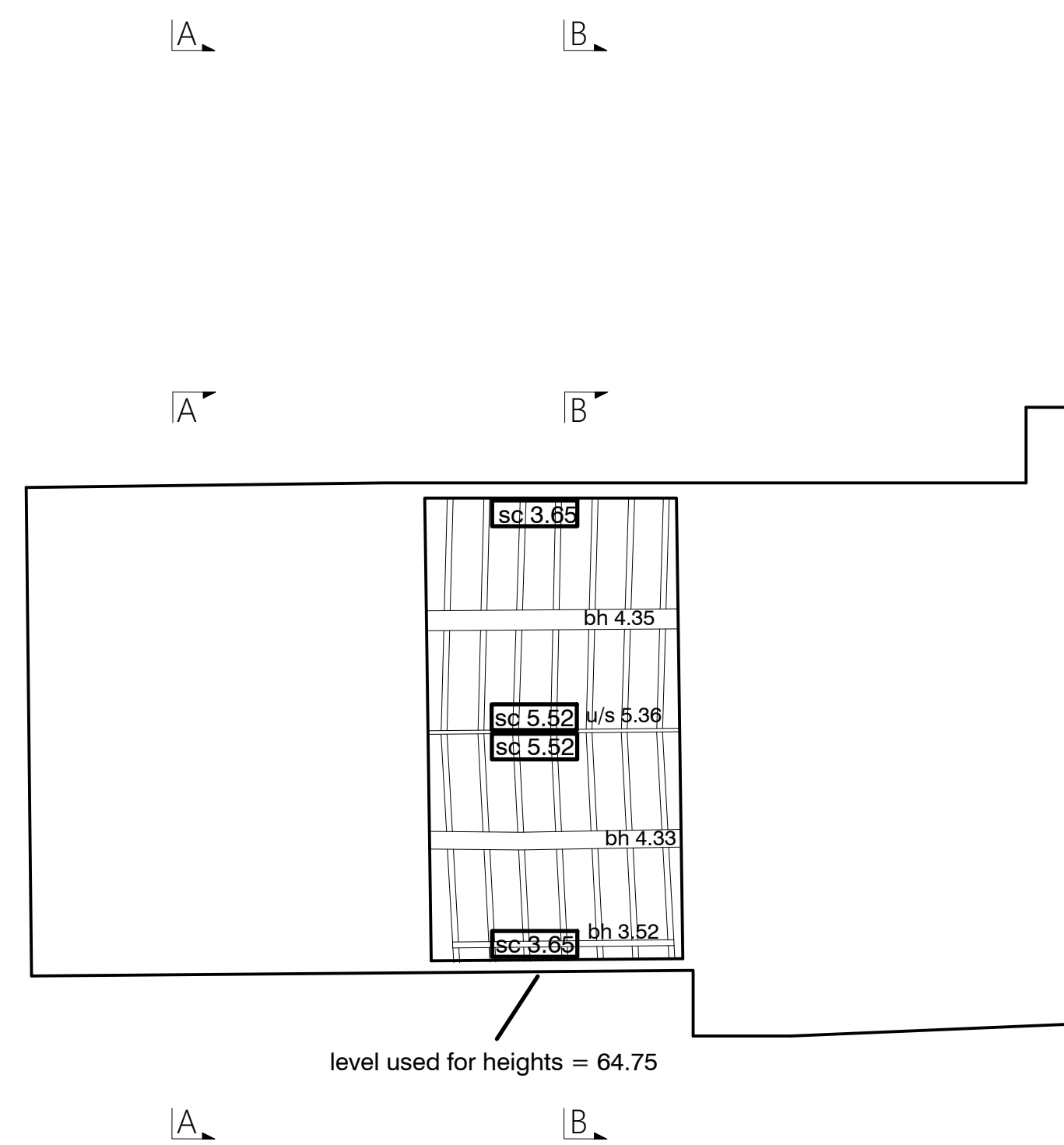

2.0 First Floor Plan

Scale 1:100 @ A3 / 1:50 @ A1

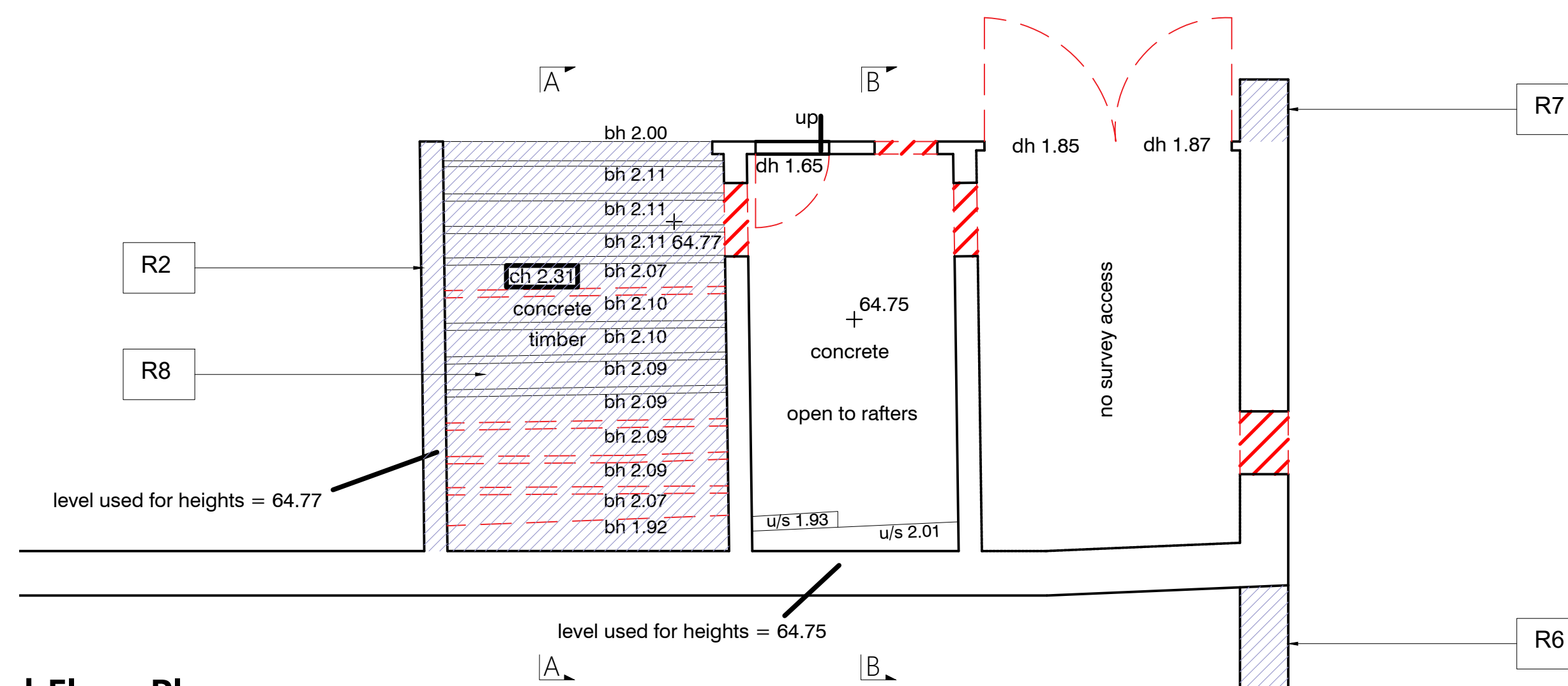

1.0 Ground Floor Plan

Scale 1:100 @ A3 / 1:50 @ A1

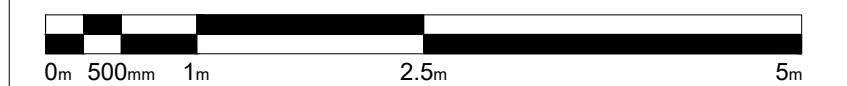

Scale 1:50 @A1 1:100@A3

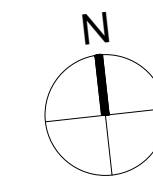

Key

--- Demolitions

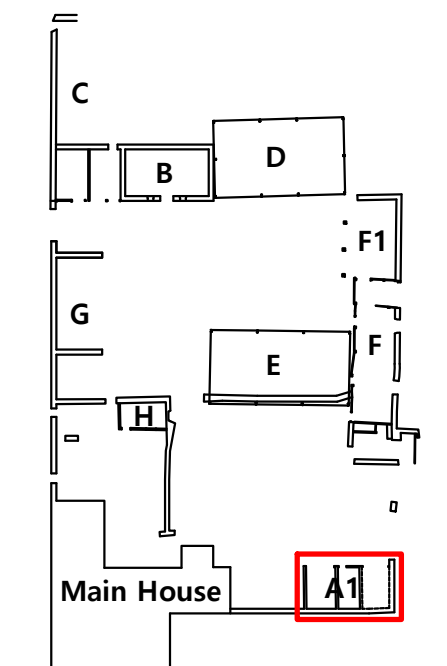

Repair

- R2** Rebuild existing brick wall using reclaimed bricks in flemish bond. Replace rotten timber sole plates.
- R6** Section of drystone wall abutting Block A1 to be rebuilt with a movement joint to prevent future movement.
- R7** Brick pier to be tied back to stone wall and repointed.
- R8** Cobble stones to be taken up and stored for reuse.

A	May23	AO	JPM	Revised following CO comments
-	Jun22	AO	JPM	First issue

ISSUE	DATE	DRAWN	CHECKED	DESCRIPTION
-------	------	-------	---------	-------------

PROJECT Stratfield Farm
OX5 1DL Kidlington

CLIENT Manor Oak Homes

JAMES MACKINTOSH ARCHITECTS

DESIGN / CONSERVATION / HISTORIC INTERIORS

E. studio@mackintosh.com
T. 01608 692310 W. www.jamesmackintosharchitects.com

DWG TITLE Block A1 (Annexe)
Existing Plans

STATUS Planning and LBC

JOB/DWG No. 219-106

SCALE 1:50@A1 1:100@A3 REVISION A