

1.0 North Elevation

Scale 1:100 @ A3 / 1:50 @ A1

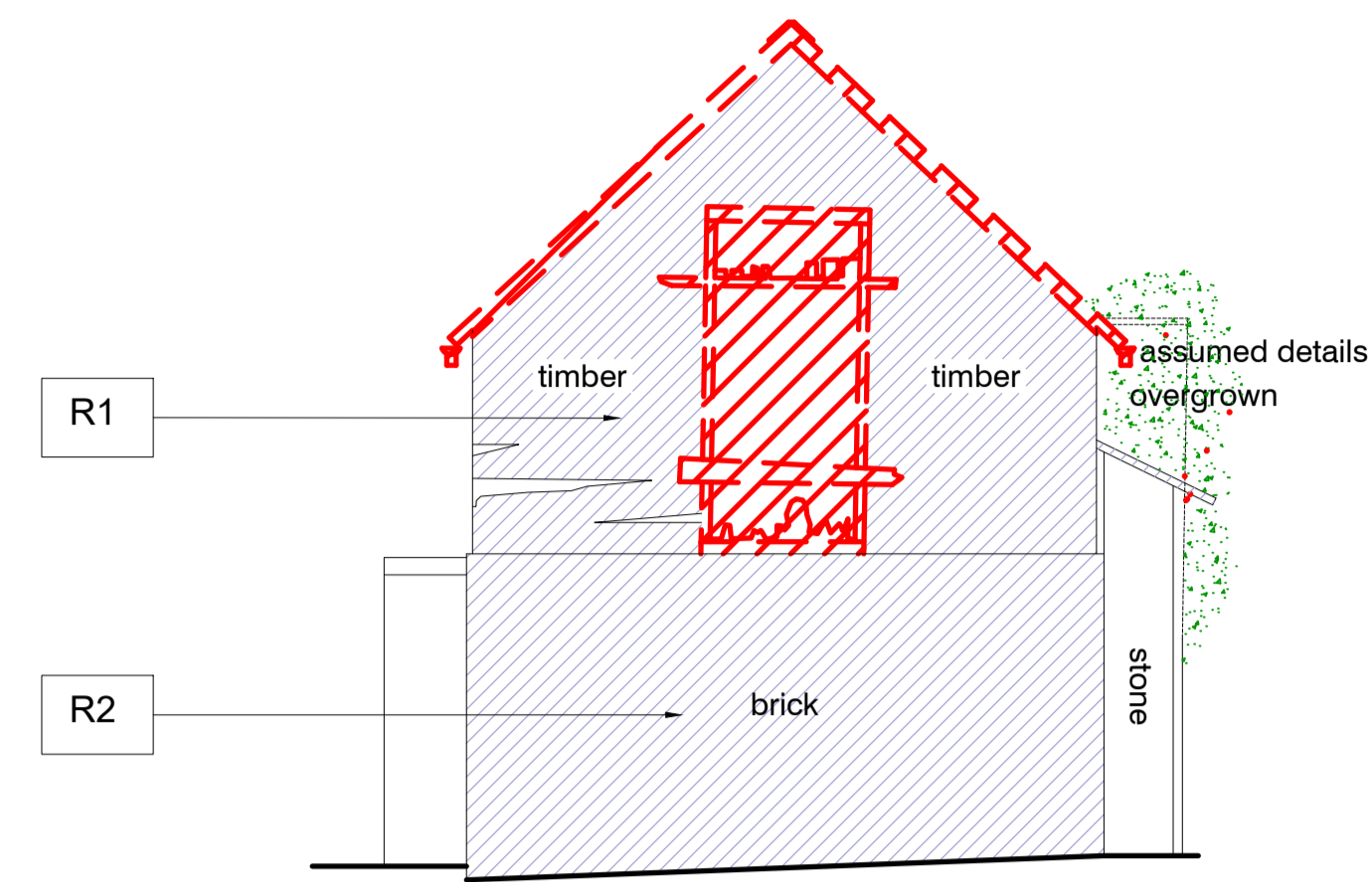

2.0 West Elevation

Scale 1:100 @ A3 / 1:50 @ A1

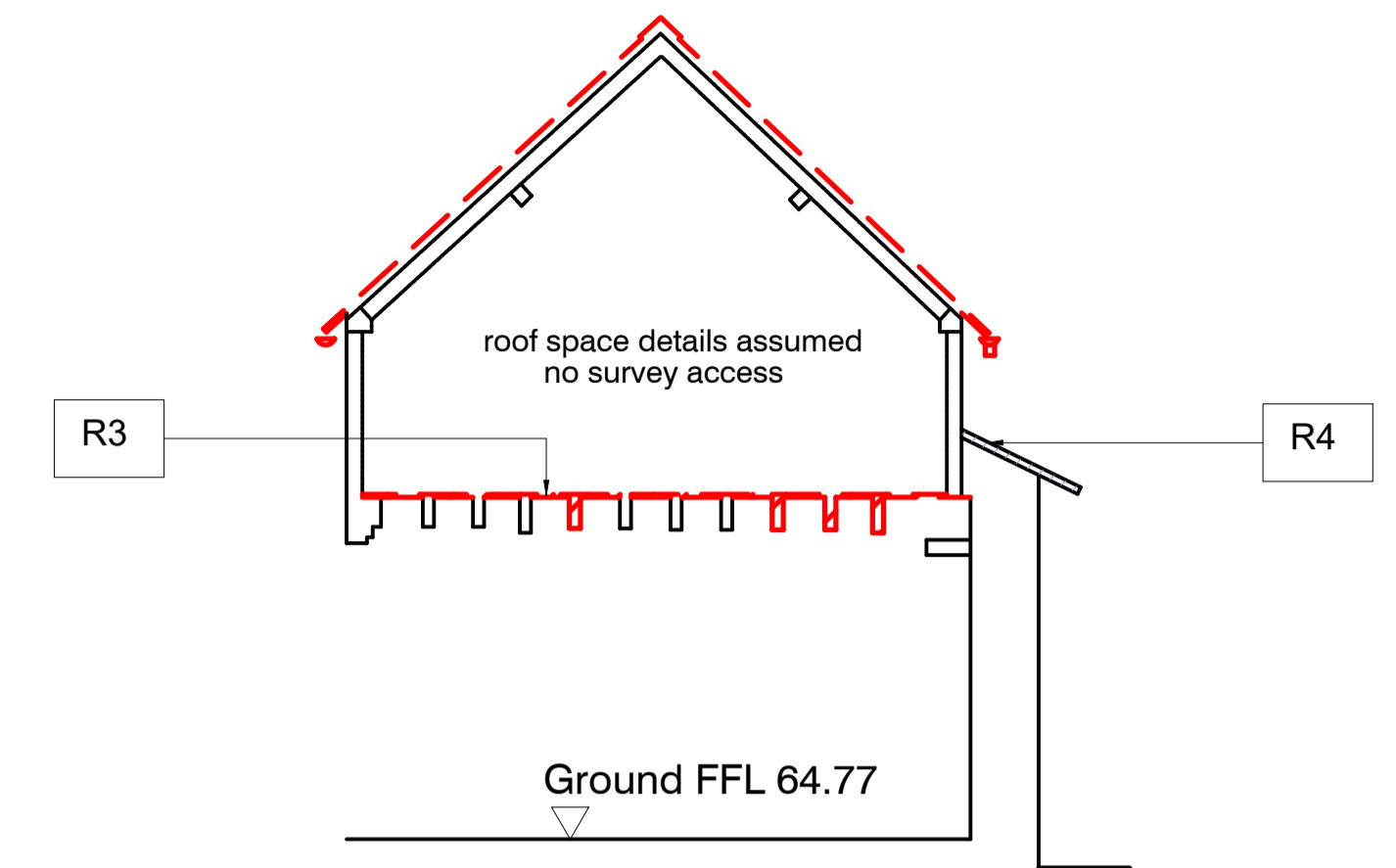

3.0 Section A

Scale 1:100 @ A3 / 1:50 @ A1

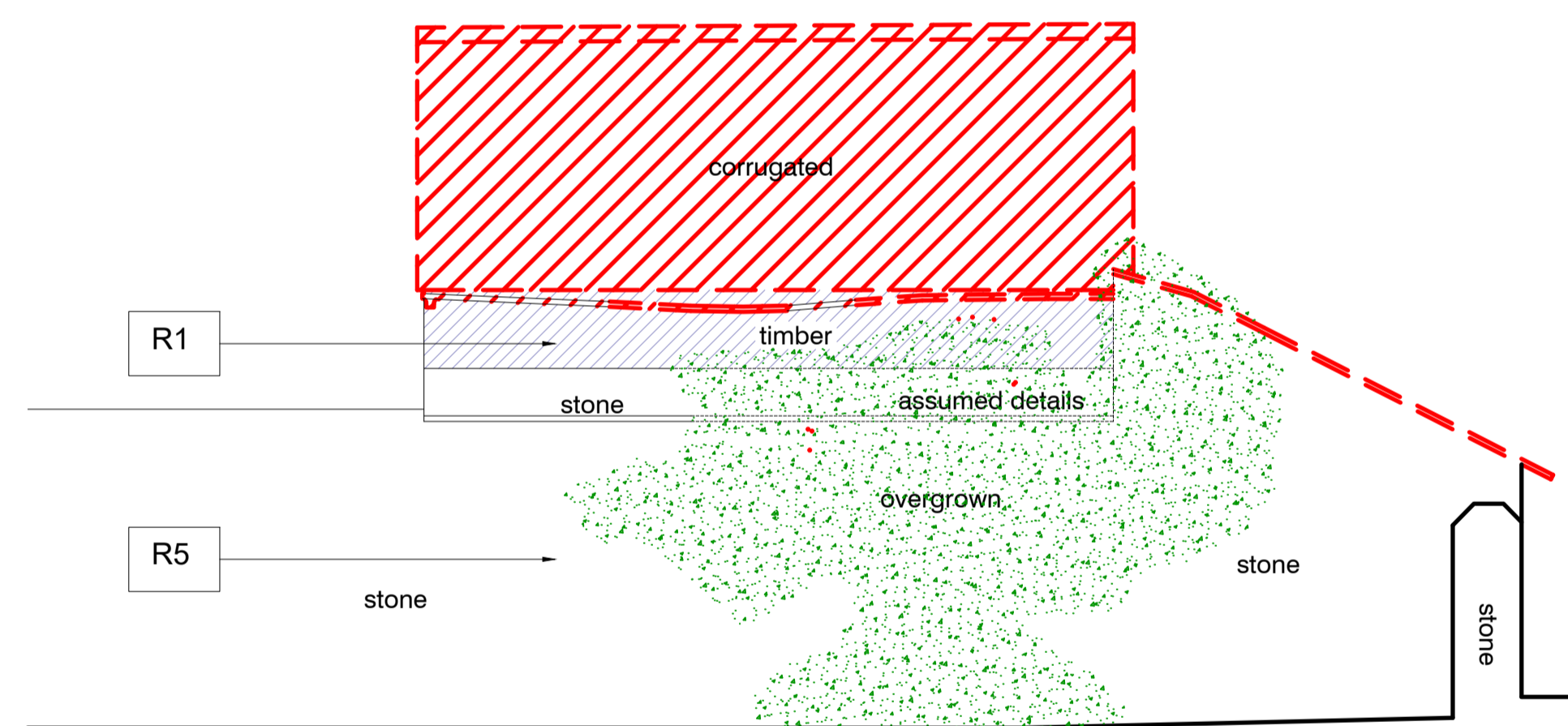

4.0 South Elevation

Scale 1:100 @ A3 / 1:50 @ A1

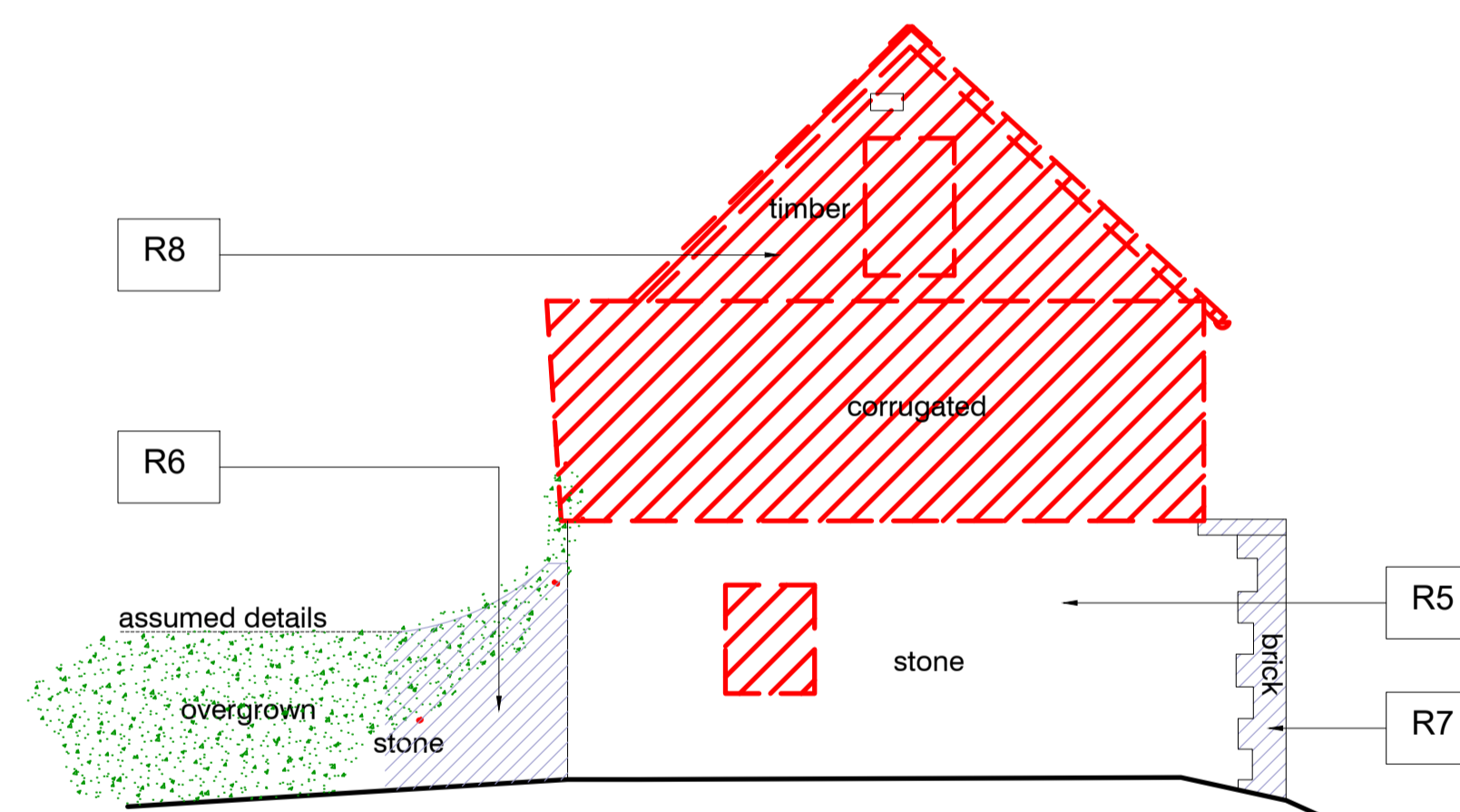

5.0 East Elevation

Scale 1:100 @ A3 / 1:50 @ A1

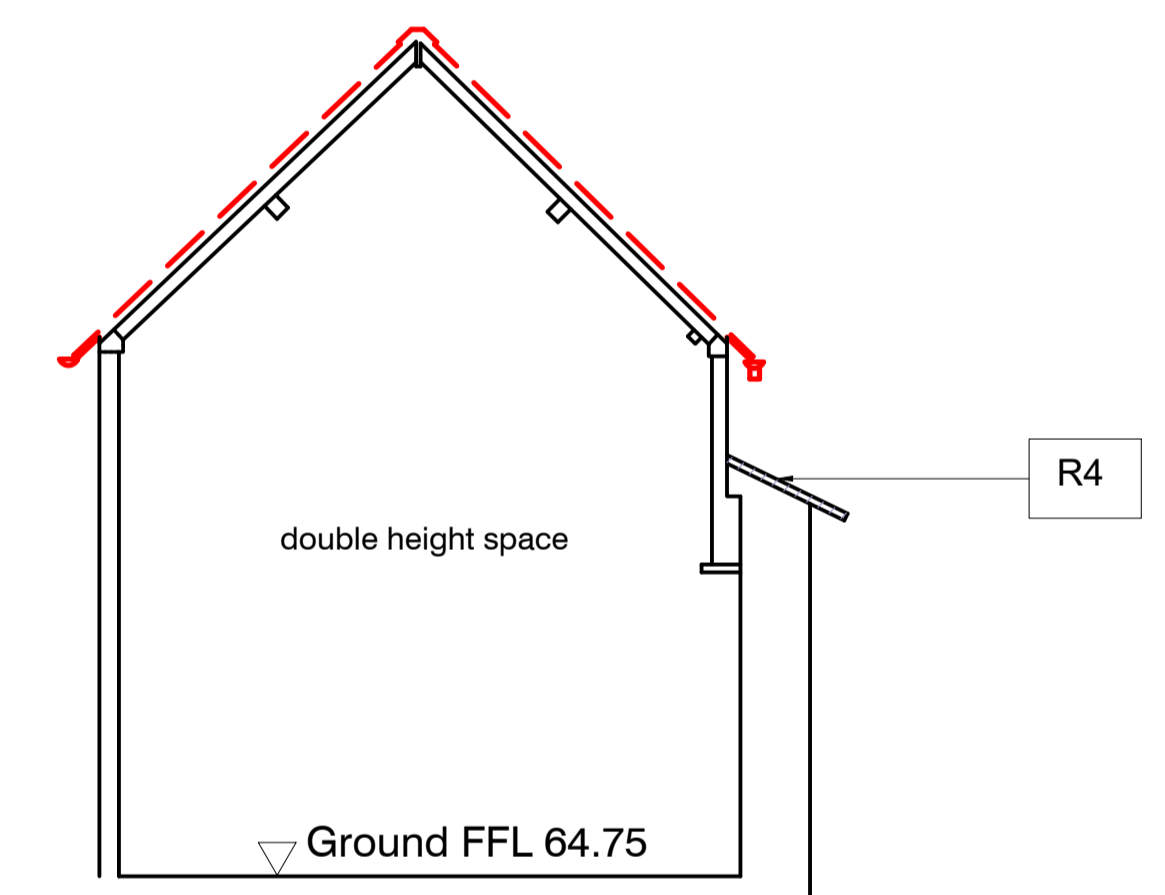

6.0 Section B

Scale 1:100 @ A3 / 1:50 @ A1

Repair

- R1** Replace black timber weatherboarding to match existing.
- R2** Rebuild existing brick wall using reclaimed bricks in flemish bond. Replace rotten timber sole plates.
- R3** Remove water damaged timber joists and replace with matching new joists and new timber floor boards.
- R4** Existing stone slates to be taken down and re-laid with adequate lead flashing.
- R5** Stone wall to be 100% repointed.
- R6** Section of drystone wall abutting Block A1 to be rebuilt with a movement joint to prevent future movement.
- R7** Brick pier to be tied back to stone wall and repointed.
- R8** East wall timber structure to be removed to allow for thicker buildup.

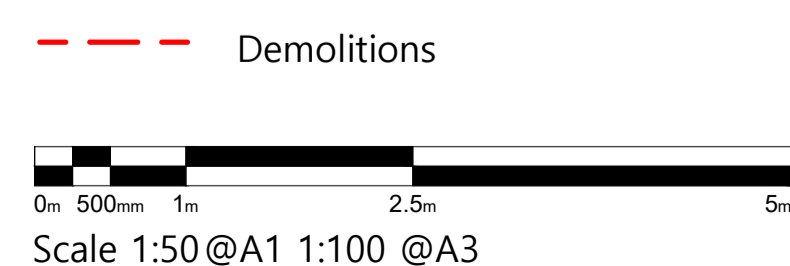
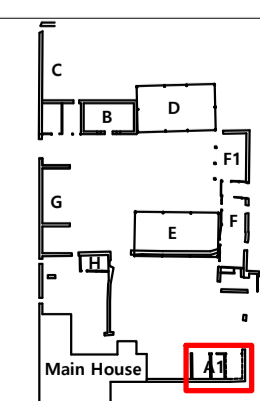

A May23 AO JPM Revised following CO comments
 - May21 AO JPM First issue

ISSUE DATE DRAWN CHECKEDDESCRIPTION

JAMES MACKINTOSH ARCHITECTS

DESIGN / CONSERVATION / HISTORIC INTERIORS

E. studio@jmackintosh.com
 T. 01608 692310 W. www.jamesmackintosharchitects.com

PROJECT Stratfield Farm

CLIENT Manor Oak Homes

DRAWING STATUS Existing

DRG TITLE Annexe Existing Elevations

JOB/DRG No. 219/105

1:100 @A3
SCALE 1:50@A1

REVISION A