

- IF THIS DRAWING HAS BEEN RECEIVED ELECTRONICALLY IT IS THE RECIPIENTS RESPONSIBILITY TO PRINT THE DOCUMENT TO THE CORRECT SCALE.
- ALL DIMENSIONS ARE IN MILLIMETRES UNLESS STATED OTHERWISE. IT IS RECOMMENDED THAT INFORMATION IS NOT SCALED OFF THIS DRAWING.
- THIS DRAWING SHOULD BE READ IN CONJUNCTION WITH ALL OTHER RELEVANT DRAWINGS AND SPECIFICATIONS.

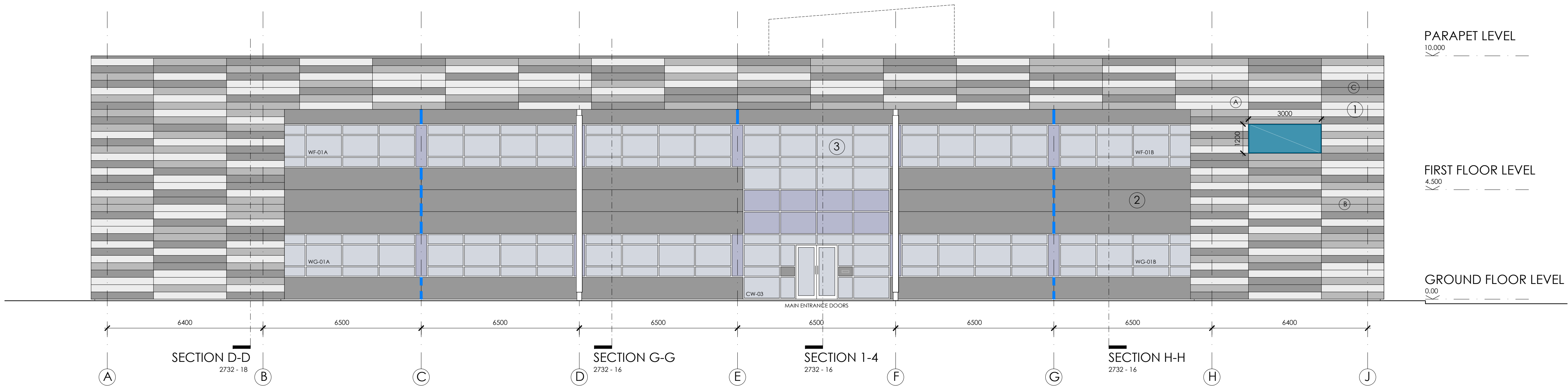

WEST ELEVATION

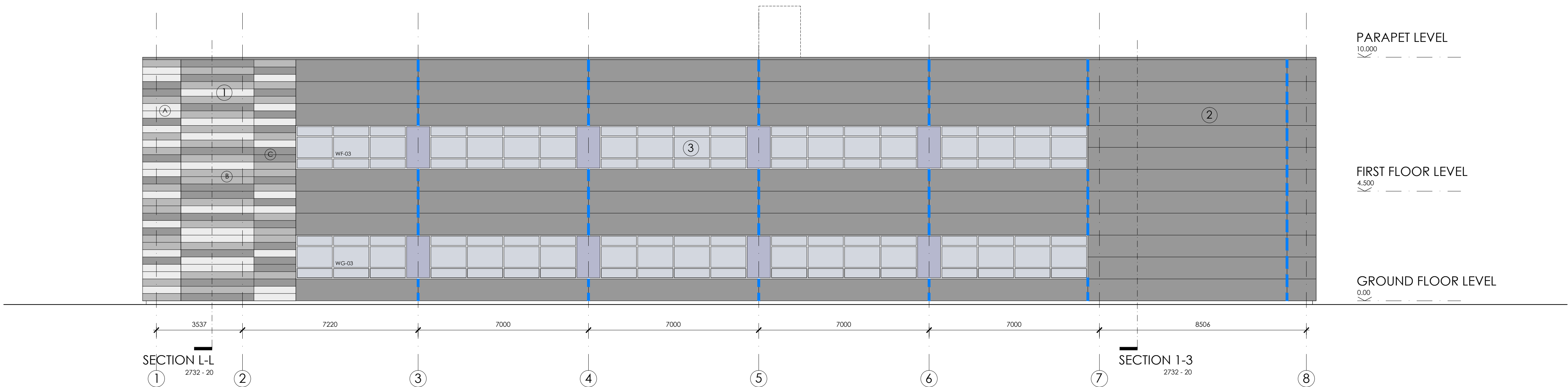

SOUTH ELEVATION
SCALE 1:100

- ① **HORIZONTAL WALL PROFILE 1**
EQUITONE RAIN SCREEN CLADDING PANELS - HUNG FROM RAINSCREEN SUPPORT SYSTEM WITH INSULATED CLADDING KARRIER SYSTEM SECURED BEHIND
COLOUR : VARIES
U VALUE : 0.21 W/m²K - TO BRUKL DOCUMENT

- COLOUR / SHADE KEY**
- A COLOUR : LIGHT GREY
REF : N161 PALE MIST
- B COLOUR : MID GREY
REF : N211 CLASSIC GREY
- C COLOUR : DARK GREY
REF : N251 ANTHRACITE

- ② **HORIZONTAL WALL PROFILE 2**
KINGSPAN QUADCORE EVOLUTION RECESS INSULATED COMPOSITE FLAT PANEL CLADDING SYSTEM
THICKNESS : 100mm
COLOUR : BASALT GREY - RAL 7012
U VALUE : 0.21 W/m²K - TO BRUKL DOCUMENT

- ③ **CURTAIN WALLING / WINDOWS**
FULLY THERMALLY BROKEN, POLYESTER POWDER COATED ALUMINIUM WINDOW SYSTEM COMPLETE WITH FACTORY SEALED DOUBLE GLAZED UNITS. SPANDREL PANELS ARE TO BE PILKINGTON SPANDREL GLASS (OR SIMILAR) OPAQUE GLASS PANELS.
COLOUR : BASALT GREY - RAL 7012
U VALUE : 1.4 W/m²K - TO BRUKL DOCUMENT
G-VALUE : 0.4 - GENERALLY
G-VALUE : 0.27 - TO GF FRONT ENTRANCE AREA GLAZING. (BETWEEN GRIDLINES E & F, FROM GFL UP TO TOP OF SPANDREL PANELS)
GLASS TO BE ANTI - SUN GLASS.

- COLOUR / SHADE KEY**
- GLASS - CLEAR (GREY TINT)
- GLASS - LOOK-A-LIKE SPANDREL PANEL
OUTER PANE - CLEAR (GREY TINT)
INNER PANE - RAL 7024 ENAMELLED PANE

- ④ **VERTICAL CLADDING JOINTS**
KINGSPAN QUADCORE EVOLUTION RECESS JOINTS - 10MM WIDE VERTICAL RECESS JOINTS TO MATCH HORIZONTAL JOINT LINES WITH FOLDED EDGES WHERE PANEL ENDS OCCUR

- ⑤ **EXTERNAL SIGNAGE (TENANT)**
POSSIBLE SIGNAGE LOCATION (SIZE TBC)
CURRENTLY SHOWN: APPROX. 3M (WIDE) x 1.2M (HEIGHT)

PLANNING ISSUE

PL4	PLANNING ISSUE 4	18.05.22	MD
PL3	PLANNING ISSUE 3	12.05.22	MD
PL2	PLANNING ISSUE 2	24.03.22	MD
PL1	PLANNING ISSUE 1	28.02.22	MD

REV.	AMENDMENT	DATE	AUTH'D
------	-----------	------	--------

client : HILL STREET HOLDINGS

project : OXFORD TECHNOLOGY PARK

site : LANGFORD LANE
KIDLINGTON, OXFORDSHIRE

content : BUILDING SEVEN
WEST & SOUTH ELEVATIONS

date : FEB 2022

scale : 1 : 100 @ A1

ALL DIMENSIONS TO BE CHECKED ON SITE

GARRETT | MCKEE
ARCHITECTS

RILEY HOUSE
RILEY ROAD
MARLOW
BUCKINGHAMSHIRE
T 01628 907000
www.garrettmckee.co.uk

drg.no : 2732 - 14 revision : PL4

