

NORTH ELEVATION
SCALE 1:100

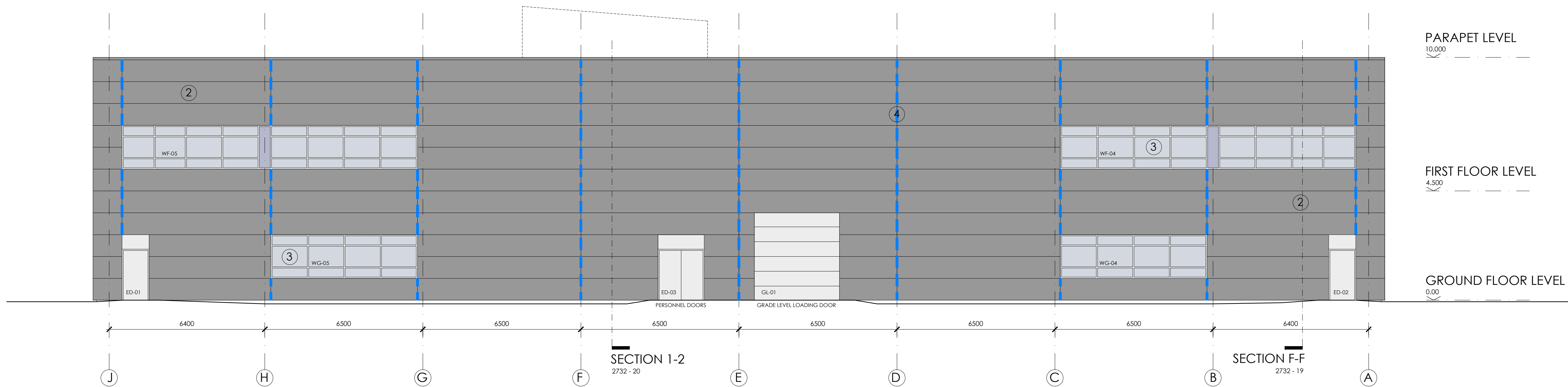

EAST ELEVATION
SCALE 1:100

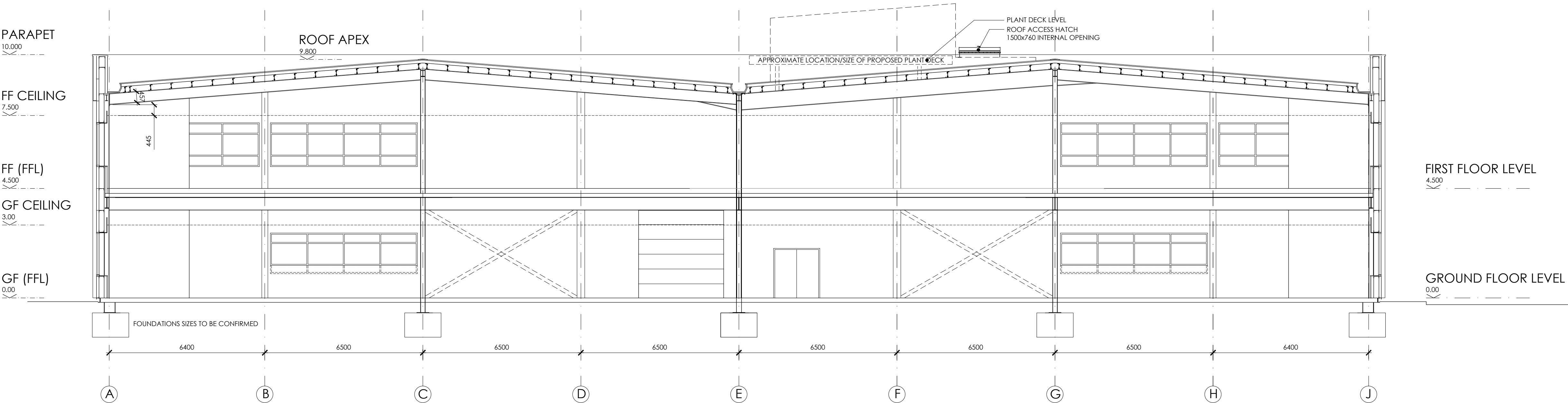

INDICATIVE SECTION
SCALE 1:100

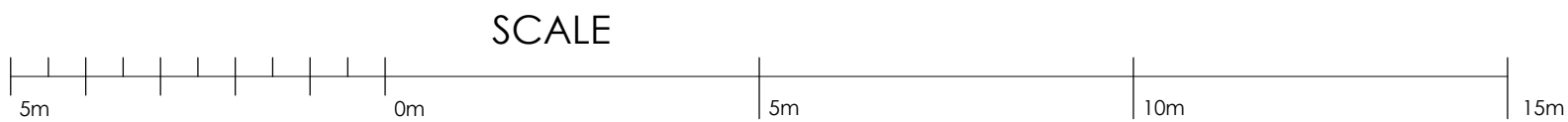

- IF THIS DRAWING HAS BEEN RECEIVED ELECTRONICALLY IT IS THE RECIPIENTS RESPONSIBILITY TO PRINT THE DOCUMENT TO THE CORRECT SCALE.
- ALL DIMENSIONS ARE IN MILLIMETRES UNLESS STATED OTHERWISE. IT IS RECOMMENDED THAT INFORMATION IS NOT SCALED OFF THIS DRAWING.
- THIS DRAWING SHOULD BE READ IN CONJUNCTION WITH ALL OTHER RELEVANT DRAWINGS AND SPECIFICATIONS.

- ① **HORIZONTAL WALL PROFILE 1**
EQUITONE RAIN SCREEN CLADDING PANELS - HUNG FROM RAINSCREEN SUPPORT SYSTEM WITH INSULATED CLADDING KARRIER SYSTEM SECURED BEHIND
COLOUR : VARIES
U VALUE : 0.21 W/m²K - TO BRUKL DOCUMENT

- COLOUR / SHADE KEY**
- | | |
|---|--|
| A | COLOUR : LIGHT GREY
REF : N161 PALE MIST |
| B | COLOUR : MID GREY
REF : N211 CLASSIC GREY |
| C | COLOUR : DARK GREY
REF : N251 ANTHRACITE |

- ② **HORIZONTAL WALL PROFILE 2**
KINGSPAN QUADCORE EVOLUTION RECESS INSULATED COMPOSITE FLAT PANEL CLADDING SYSTEM
THICKNESS : 100mm
COLOUR : BASALT GREY - RAL 7012
U VALUE : 0.21 W/m²K - TO BRUKL DOCUMENT

- ③ **CURTAIN WALLING / WINDOWS**
FULLY THERMALLY BROKEN, POLYESTER POWDER COATED ALUMINIUM WINDOW SYSTEM COMPLETE WITH FACTORY SEALED DOUBLE GLAZED UNITS. SPANDREL PANELS ARE TO BE PILKINGTON SPANDREL GLASS (OR SIMILAR) OPAQUE GLASS PANELS.
COLOUR : BASALT GREY - RAL 7012
U VALUE : 1.4 W/m²K - TO BRUKL DOCUMENT
G-VALUE : 0.4 - GENERALLY
G-VALUE : 0.27 - TO GF FRONT ENTRANCE AREA GLAZING. (BETWEEN GRIDLINES E & F, FROM GFL UP TO TOP OF SPANDREL PANELS)
GLASS TO BE ANTI - SUN GLASS.

- COLOUR / SHADE KEY**
- | | |
|--|--|
| | GLASS - CLEAR (GREY TINT) |
| | GLASS - LOOK-A-LIKE SPANDREL PANEL
OUTER PANE - CLEAR (GREY TINT)
INNER PANE - RAL 7024 ENAMELLED PANE |
- ④ **VERTICAL CLADDING JOINTS**
KINGSPAN QUADCORE EVOLUTION RECESS JOINTS - 10MM WIDE VERTICAL RECESS JOINTS TO MATCH HORIZONTAL JOINT LINES WITH FOLDED EDGES WHERE PANEL ENDS OCCUR

PLANNING ISSUE				
PL4	PLANNING ISSUE 4	18.05.22	MD	
PL3	PLANNING ISSUE 3	12.05.22	MD	
PL2	PLANNING ISSUE 2	24.03.22	MD	
PL1	PLANNING ISSUE 1	28.02.22	MD	
REV.	AMENDMENT	DATE	AUTH'D	
client : HILL STREET HOLDINGS				
project : OXFORD TECHNOLOGY PARK				
site : LANGFORD LANE KIDLINGTON, OXFORDSHIRE				
content : BUILDING SEVEN NORTH & EAST ELEVATIONS/SECTION				
date : FEB 2022				
scale : 1 : 100 @ A1				
ALL DIMENSIONS TO BE CHECKED ON SITE				
GARRETT MCKEE RILEY HOUSE RILEY ROAD MARLOW BUCKINGHAMSHIRE T 01628 907000 www.garrettmckee.co.uk				
dra.no :		revision :		
2732 - 15		PL4		