

Site Details:
435415, 237090

Client Ref: G747
Report Ref: GS-7029612
Grid Ref: 435429, 237057

Map Name: National Grid

Map date: 1987

Scale: 1:2,500

Printed at: 1:2,500



Surveyed 1970
Revised 1987
Edition N/A
Copyright 1987
Levelled 1970

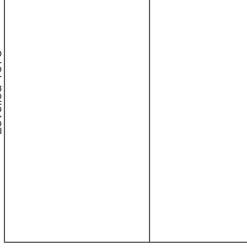

Produced by
Groundsure Insights
T: 08444 159000
E: info@groundsure.com
W: www.groundsure.com

© Crown copyright and database rights 2018 Ordnance Survey 100035207

Production date: 07 September 2020

Map legend available at:
www.groundsure.com/sites/default/files/groundsure_legend.pdf

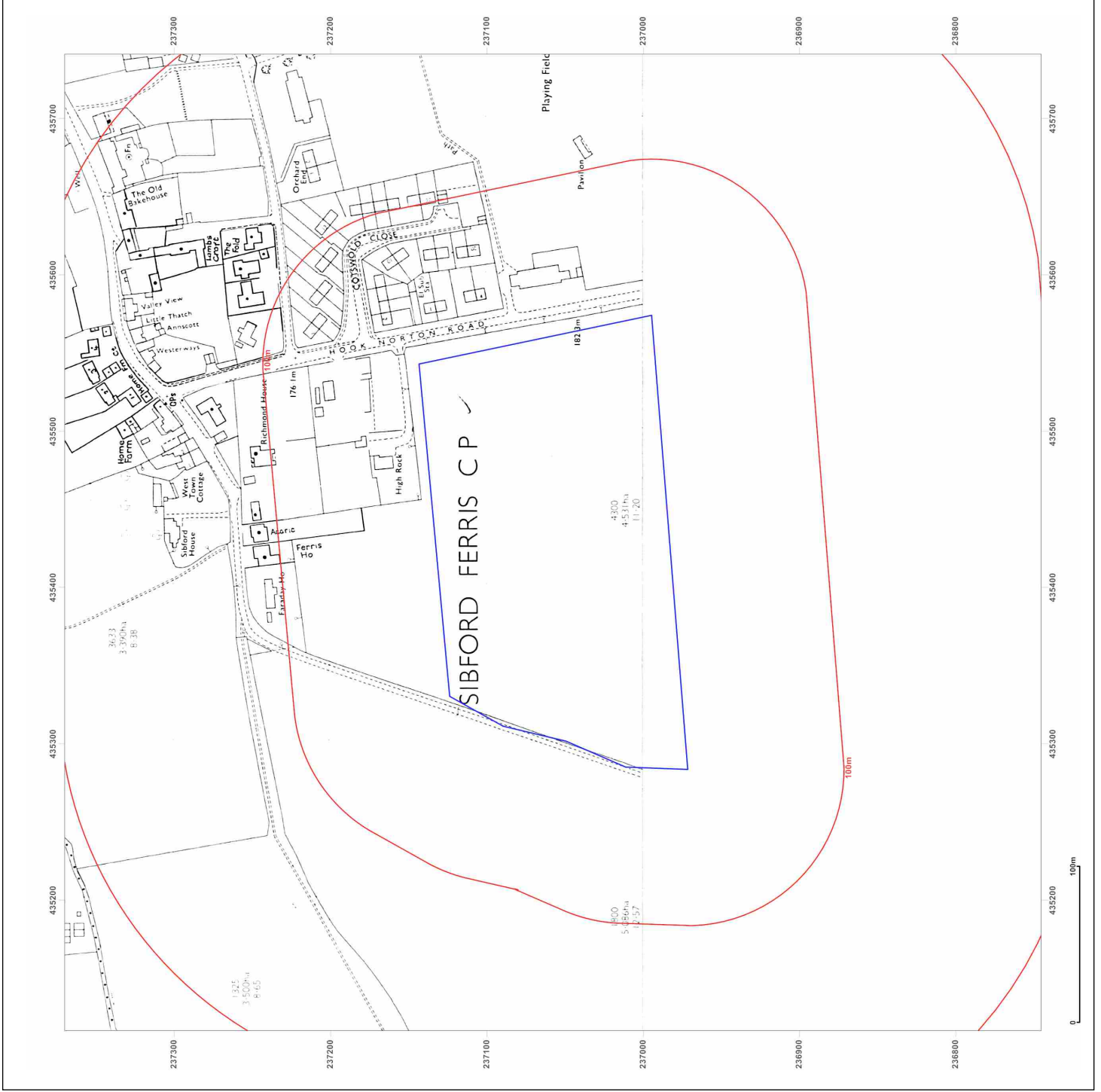

Site Details:

435415, 237090

Client Ref: G747
Report Ref: GS-7029612
Grid Ref: 435429, 237057

Map Name: National Grid

Map date: 1991-1993

Scale: 1:2,500

Printed at: 1:2,500



Surveyed 1991
 Revised 1991
 Edition N/A
 Copyright 1991
 Levelled N/A

Surveyed N/A
 Revised N/A
 Edition N/A
 Copyright 1993
 Levelled N/A



Produced by
 Groundsure Insights
 T: 08444 159000
 E: info@groundsure.com
 W: www.groundsure.com

© Crown copyright and database rights 2018 Ordnance Survey 100035207

Production date: 07 September 2020

Map legend available at:
www.groundsure.com/sites/default/files/groundsure_legend.pdf



Site Details:

435415, 237090

Client Ref: G747
Report Ref: GS-7029612
Grid Ref: 435429, 237057

Map Name: National Grid

Map date: 1993

Scale: 1:2,500

Printed at: 1:2,500



Surveyed N/A
 Revised N/A
 Edition N/A
 Copyright 1993
 Levelled N/A

Surveyed 1993
 Revised 1993
 Edition N/A
 Copyright N/A
 Levelled N/A



Produced by
 Groundsure Insights
 T: 08444 159000
 E: info@groundsure.com
 W: www.groundsure.com

© Crown copyright and database rights 2018 Ordnance Survey 100035207

Production date: 07 September 2020

Map legend available at:
www.groundsure.com/sites/default/files/groundsure_legend.pdf



Site Details:

435415 , 237090

Client Ref: G747
Report Ref: GS-7029612
Grid Ref: 435429, 237057

Map Name: LandLine

Map date: 2003

Scale: 1:1,250

Printed at: 1:1,250

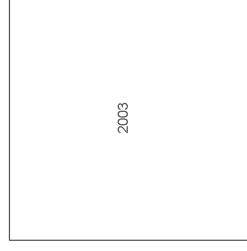
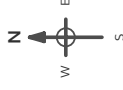

Produced by
 Groundsure Insights
 T: 08444 159000
 E: info@groundsure.com
 W: www.groundsure.com

© Crown copyright and database rights 2018 Ordnance Survey 100035207

Production date: 07 September 2020

Map legend available at:
www.groundsure.com/sites/default/files/groundsure_legend.pdf

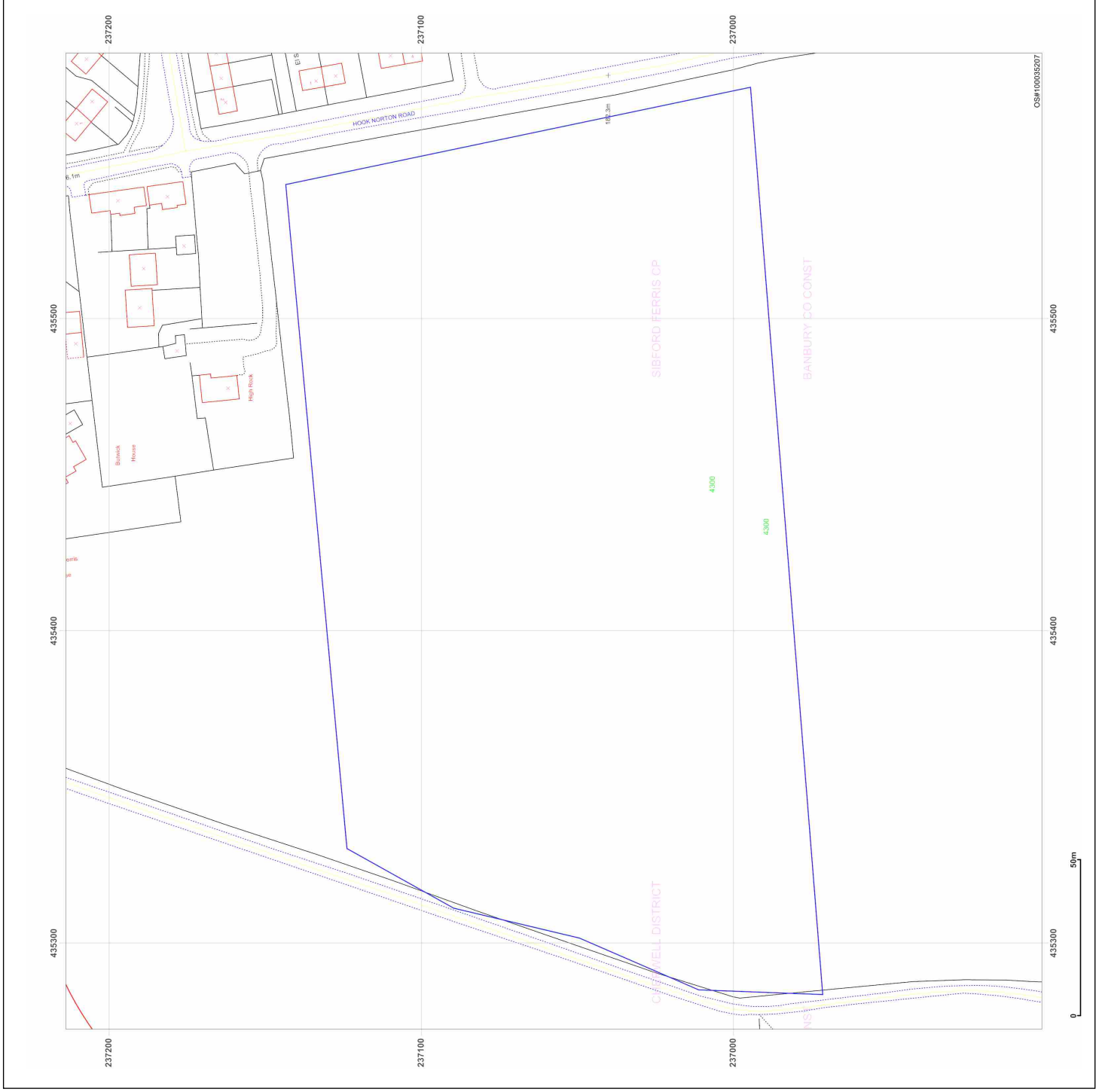

Site Details:

435415, 237090

Client Ref: G747
Report Ref: GS-7029612
Grid Ref: 435429, 237057

Map Name: County Series

Map date: 1881

Scale: 1:10,560

Printed at: 1:10,560

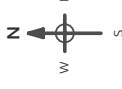

Surveyed 1881
 Revised 1881
 Edition N/A
 Copyright N/A
 Levelled N/A

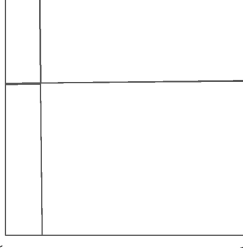

Surveyed 1881
 Revised 1881
 Edition N/A
 Copyright N/A
 Levelled N/A

Surveyed 1881
 Revised 1881
 Edition N/A
 Copyright N/A
 Levelled N/A



Produced by
 Groundsure Insights
 T: 08444 159000
 E: info@groundsure.com
 W: www.groundsure.com

© Crown copyright and database rights 2018 Ordnance Survey 100035207

Production date: 07 September 2020

Map legend available at:
www.groundsure.com/sites/default/files/groundsure_legend.pdf

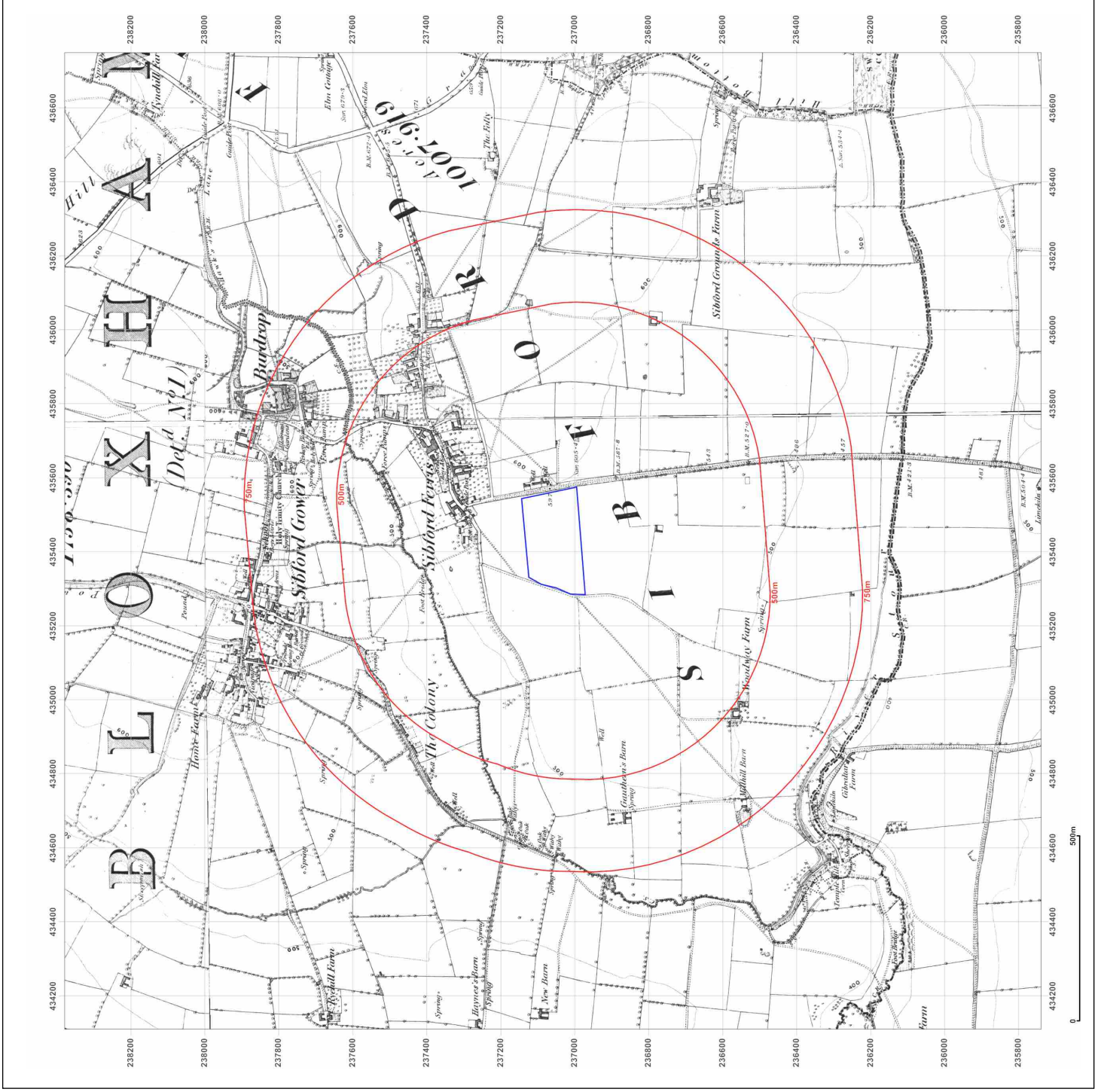

Site Details:

435415 , 237090

Client Ref: G747
Report Ref: GS-7029612
Grid Ref: 435429, 237057

Map Name: County Series

Map date: 1884-1885

Scale: 1:10,560

Printed at: 1:10,560

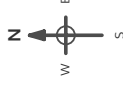

Surveyed 1885
 Revised 1885
 Edition N/A
 Copyright N/A
 Levelled N/A

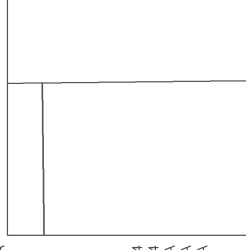

Surveyed 1884
 Revised 1884
 Edition N/A
 Copyright N/A
 Levelled N/A



Produced by
 Groundsure Insights
 T: 08444 159000
 E: info@groundsure.com
 W: www.groundsure.com

© Crown copyright and database rights 2018 Ordnance Survey 100035207

Production date: 07 September 2020

Map legend available at:
www.groundsure.com/sites/default/files/groundsure_legend.pdf

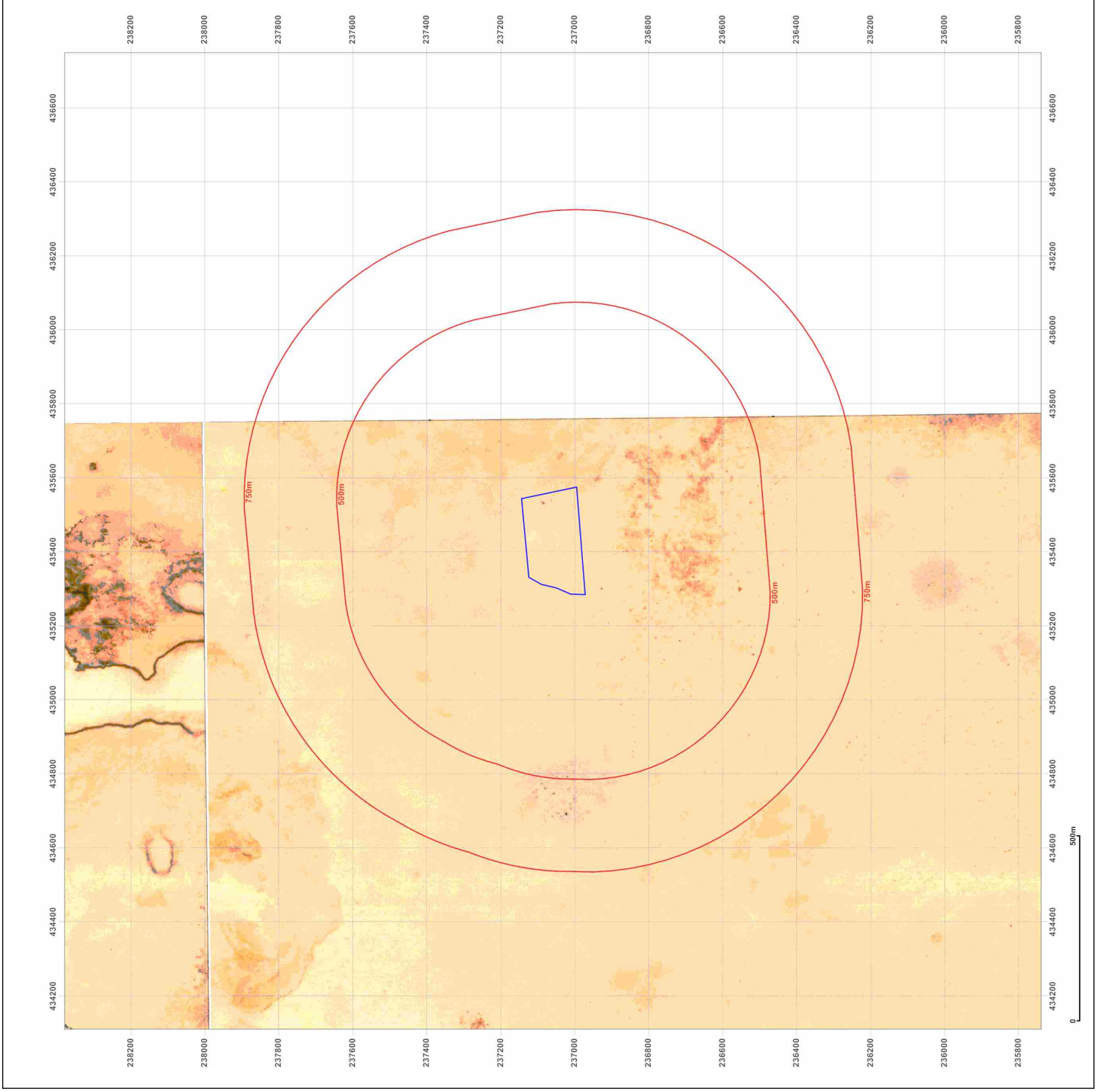

Site Details:

435415, 237090

Client Ref: G747
Report Ref: GS-7029612
Grid Ref: 435429, 237057

Map Name: County Series

Map date: 1899

Scale: 1:10,560

Printed at: 1:10,560

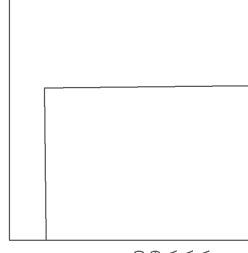
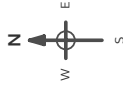

Surveyed 1880
 Revised 1899
 Edition N/A
 Copyright N/A
 Levelled N/A



Produced by
 Groundsure Insights
 T: 08444 159000
 E: info@groundsure.com
 W: www.groundsure.com

© Crown copyright and database rights 2018 Ordnance Survey 100035207

Production date: 07 September 2020

Map legend available at:
www.groundsure.com/sites/default/files/groundsure_legend.pdf

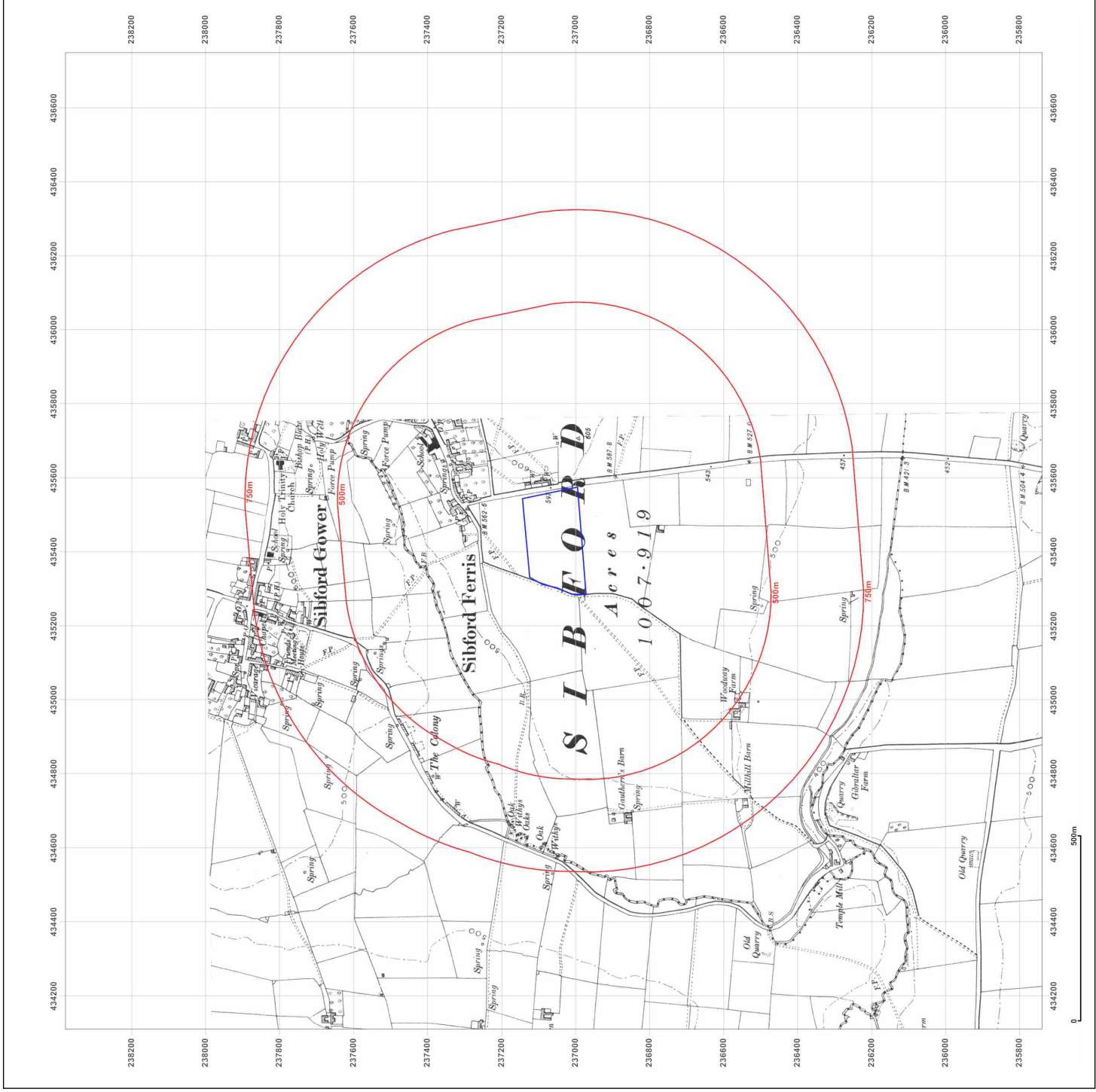

Site Details:

435415, 237090

Client Ref: G747
Report Ref: GS-7029612
Grid Ref: 435429, 237057

Map Name: County Series

Map date: 1899-1900

Scale: 1:10,560

Printed at: 1:10,560



Surveyed 1880
 Revised 1880
 Edition 1900
 Copyright N/A
 Levelled N/A

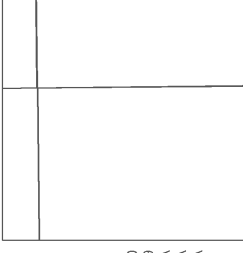

Surveyed 1880
 Revised 1899
 Edition N/A
 Copyright N/A
 Levelled N/A



Produced by
 Groundsure Insights
 T: 08444 159000
 E: info@groundsure.com
 W: www.groundsure.com

© Crown copyright and database rights 2018 Ordnance Survey 100035207

Production date: 07 September 2020

Map legend available at:
www.groundsure.com/sites/default/files/groundsure_legend.pdf

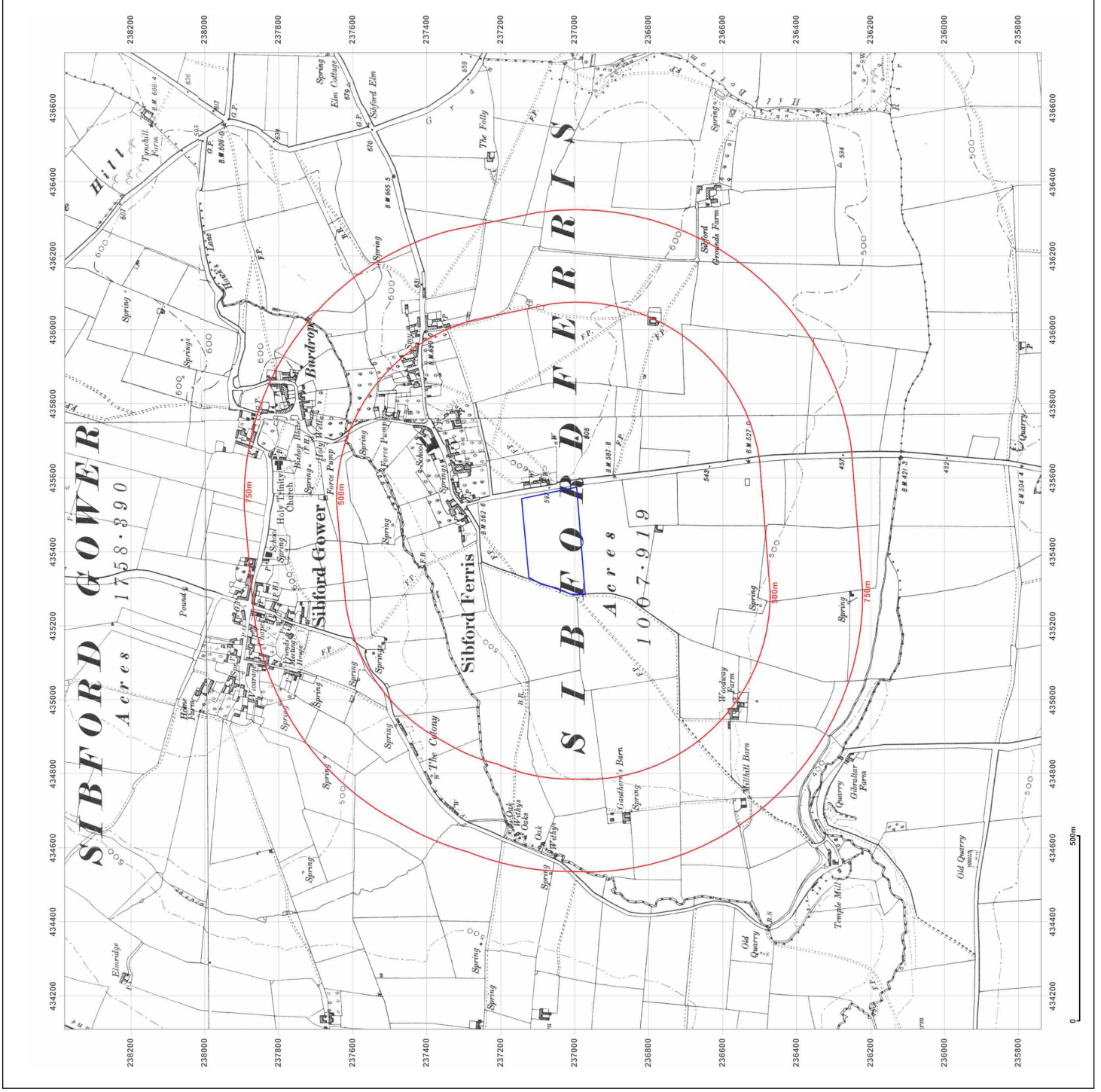

Site Details:

435415, 237090

Client Ref: G747
Report Ref: GS-7029612
Grid Ref: 435429, 237057

Map Name: County Series

Map date: 1905-1906

Scale: 1:10,560

Printed at: 1:10,560



Surveyed N/A
 Revised N/A
 Edition N/A
 Copyright N/A
 Levelled N/A

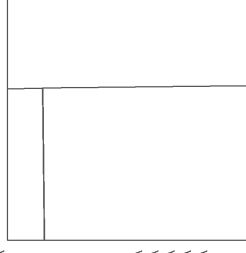

Surveyed N/A
 Revised N/A
 Edition N/A
 Copyright N/A
 Levelled N/A



Produced by
 Groundsure Insights
 T: 08444 159000
 E: info@groundsure.com
 W: www.groundsure.com

© Crown copyright and database rights 2018 Ordnance Survey 100035207

Production date: 07 September 2020

Map legend available at:
www.groundsure.com/sites/default/files/groundsure_legend.pdf

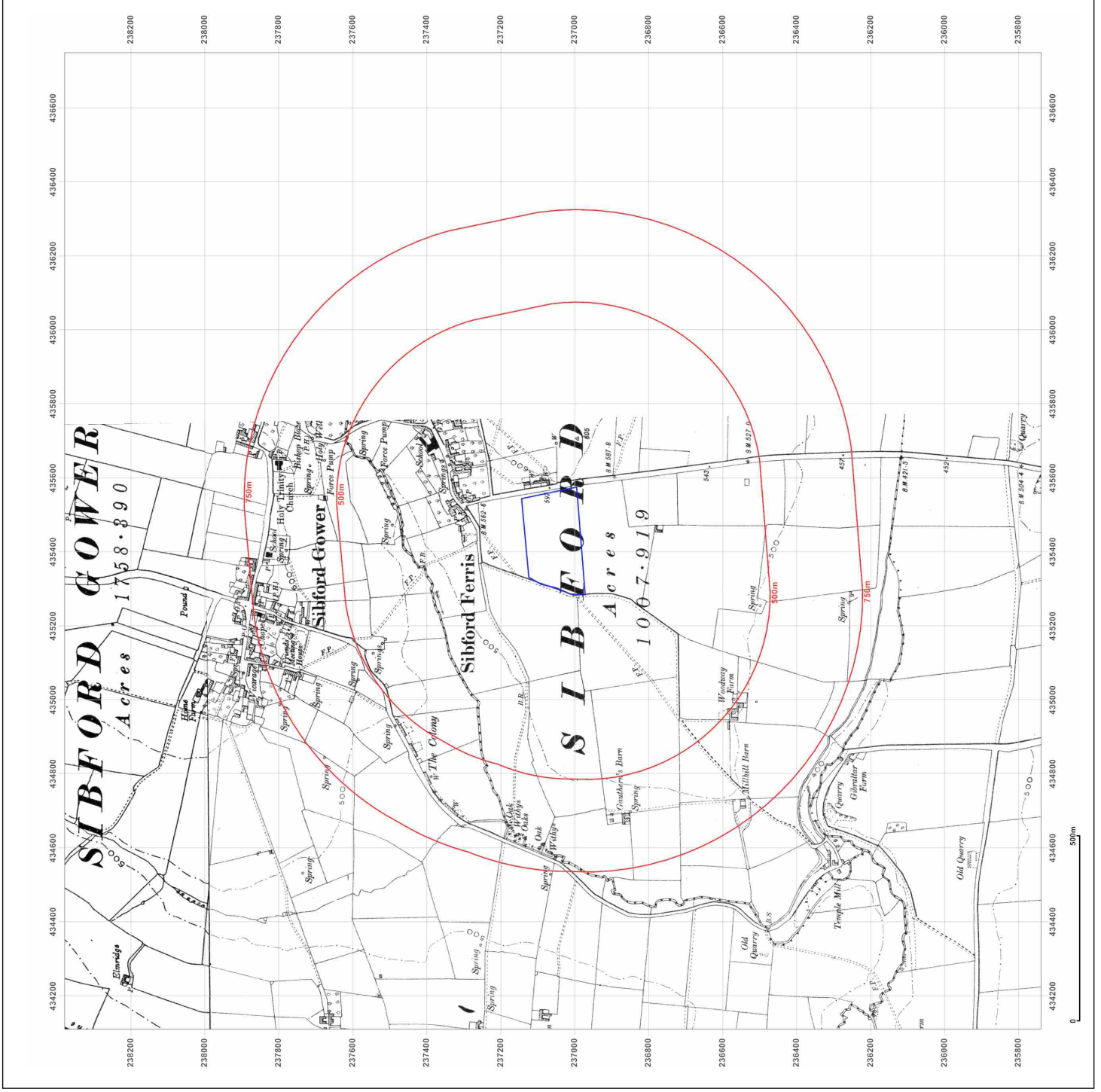

Site Details: 435415, 237090	Client Ref: G747 Report Ref: GS-7029612 Grid Ref: 435429, 237057	Map Name: County Series	
		Map date: 1920-1923	
		Scale: 1:10,560	
		Printed at: 1:10,560	
		Surveyed 1880 Revised 1920 Edition N/A Copyright N/A Levelled N/A	Surveyed 1880 Revised 1920 Edition N/A Copyright N/A Levelled N/A



Produced by
Groundsure Insights
T: 08444 159000
E: info@groundsure.com
W: www.groundsure.com

© Crown copyright and database rights 2018 Ordnance Survey 100035207

Production date: 07 September 2020

Map legend available at:
www.groundsure.com/sites/default/files/groundsure_legend.pdf

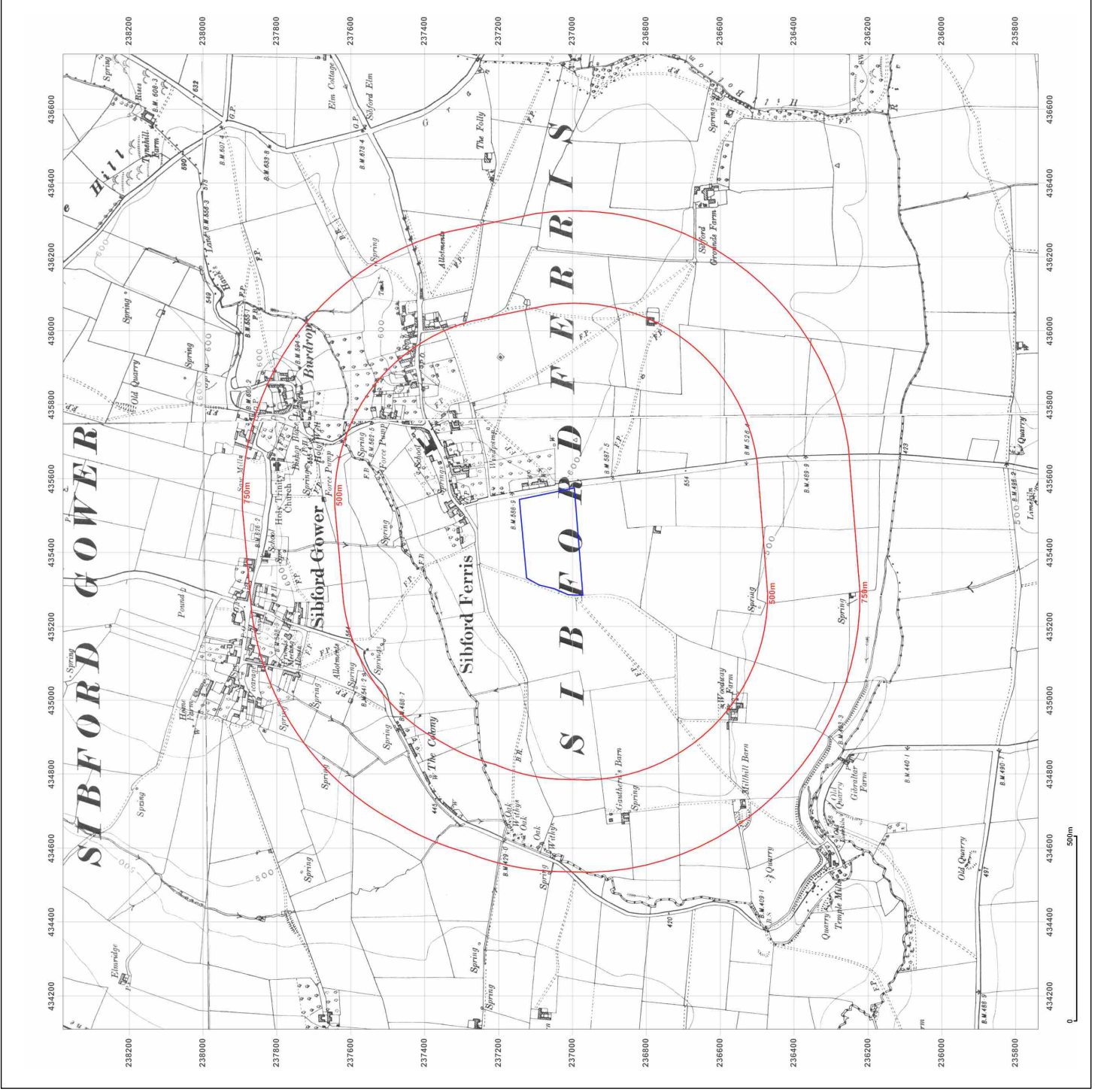

Site Details:

435415 , 237090

Client Ref: G747
Report Ref: GS-7029612
Grid Ref: 435429, 237057

Map Name: County Series

Map date: 1938

Scale: 1:10,560

Printed at: 1:10,560

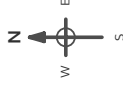

Surveyed 1880
 Revised 1880
 Edition N/A
 Copyright N/A
 Levelled N/A

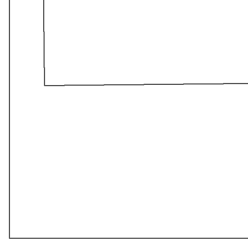

Produced by
 Groundsure Insights
 T: 08444 159000
 E: info@groundsure.com
 W: www.groundsure.com

© Crown copyright and database rights 2018 Ordnance Survey 100035207

Production date: 07 September 2020

Map legend available at:
www.groundsure.com/sites/default/files/groundsure_legend.pdf

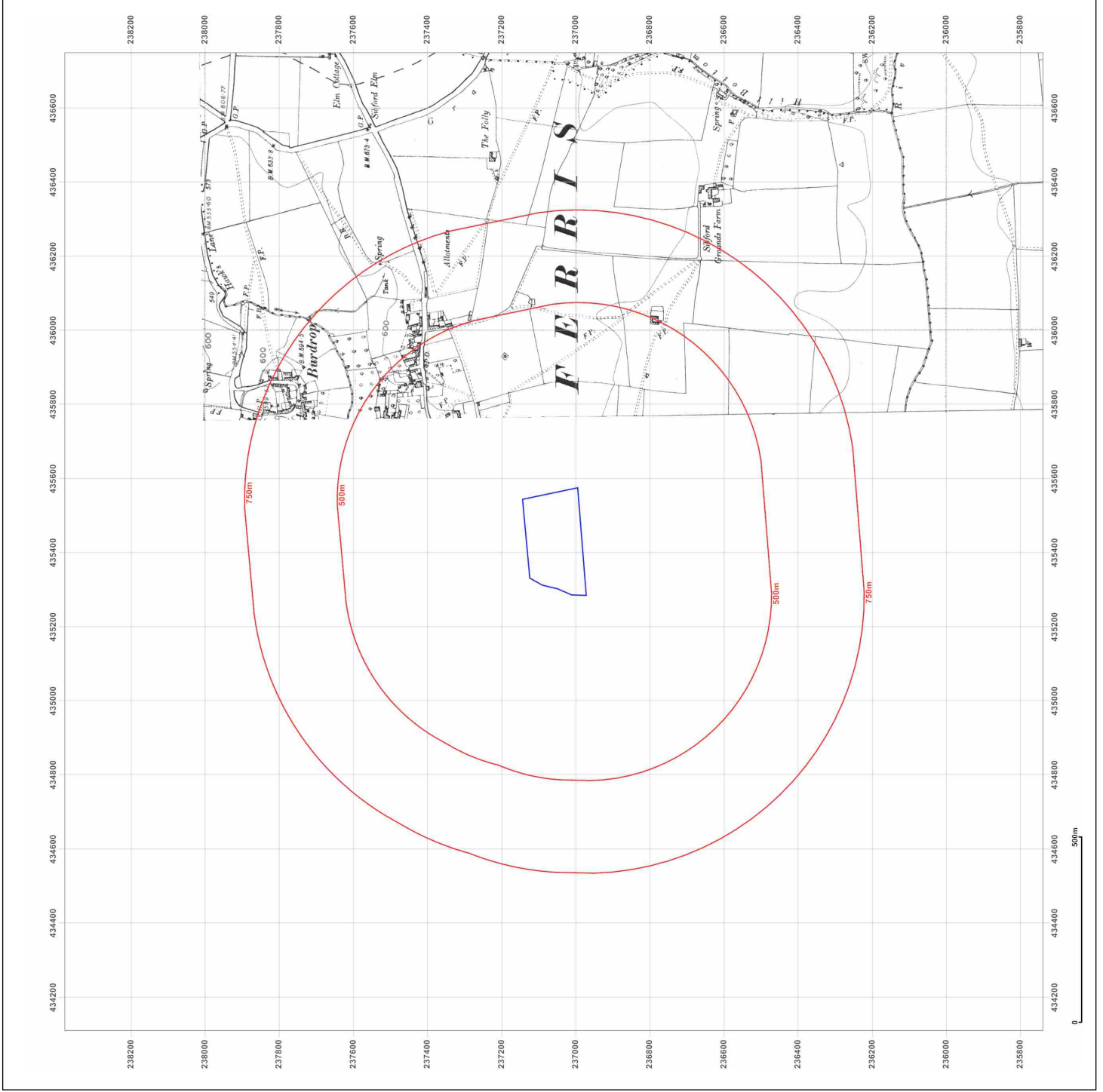

Site Details:
435415 , 237090

Client Ref: G747
Report Ref: GS-7029612
Grid Ref: 435429, 237057

Map Name: Provisional

Map date: 1949

Scale: 1:10,560

Printed at: 1:10,560

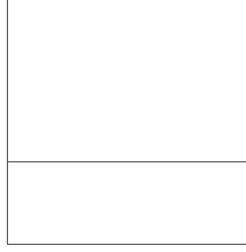
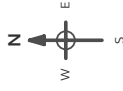

Surveyed 1949
Revised 1949
Edition N/A
Copyright N/A
Levelled N/A



Produced by
Groundsure Insights
T: 08444 159000
E: info@groundsure.com
W: www.groundsure.com

© Crown copyright and database rights 2018 Ordnance Survey 100035207

Production date: 07 September 2020

Map legend available at:
www.groundsure.com/sites/default/files/groundsure_legend.pdf

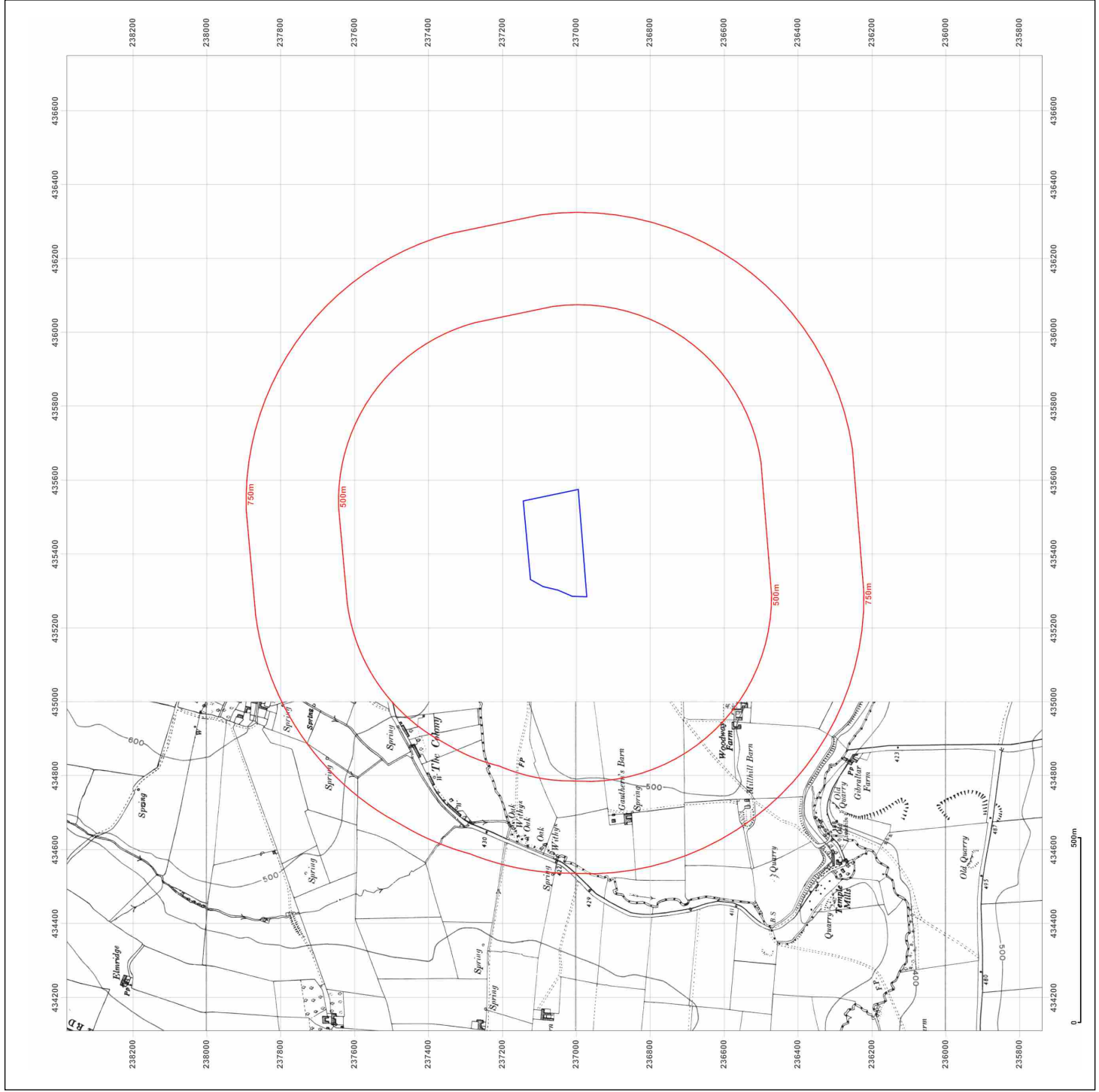

Site Details:
435415 , 237090

Client Ref: G747
Report Ref: GS-7029612
Grid Ref: 435429, 237057

Map Name: Provisional

Map date: 1955

Scale: 1:10,560

Printed at: 1:10,560

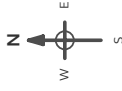

Surveyed N/A
Revised 1954
Edition N/A
Copyright 1955
Levelled N/A



Produced by
Groundsure Insights
T: 08444 159000
E: info@groundsure.com
W: www.groundsure.com

© Crown copyright and database rights 2018 Ordnance Survey 100035207

Production date: 07 September 2020

Map legend available at:
www.groundsure.com/sites/default/files/groundsure_legend.pdf

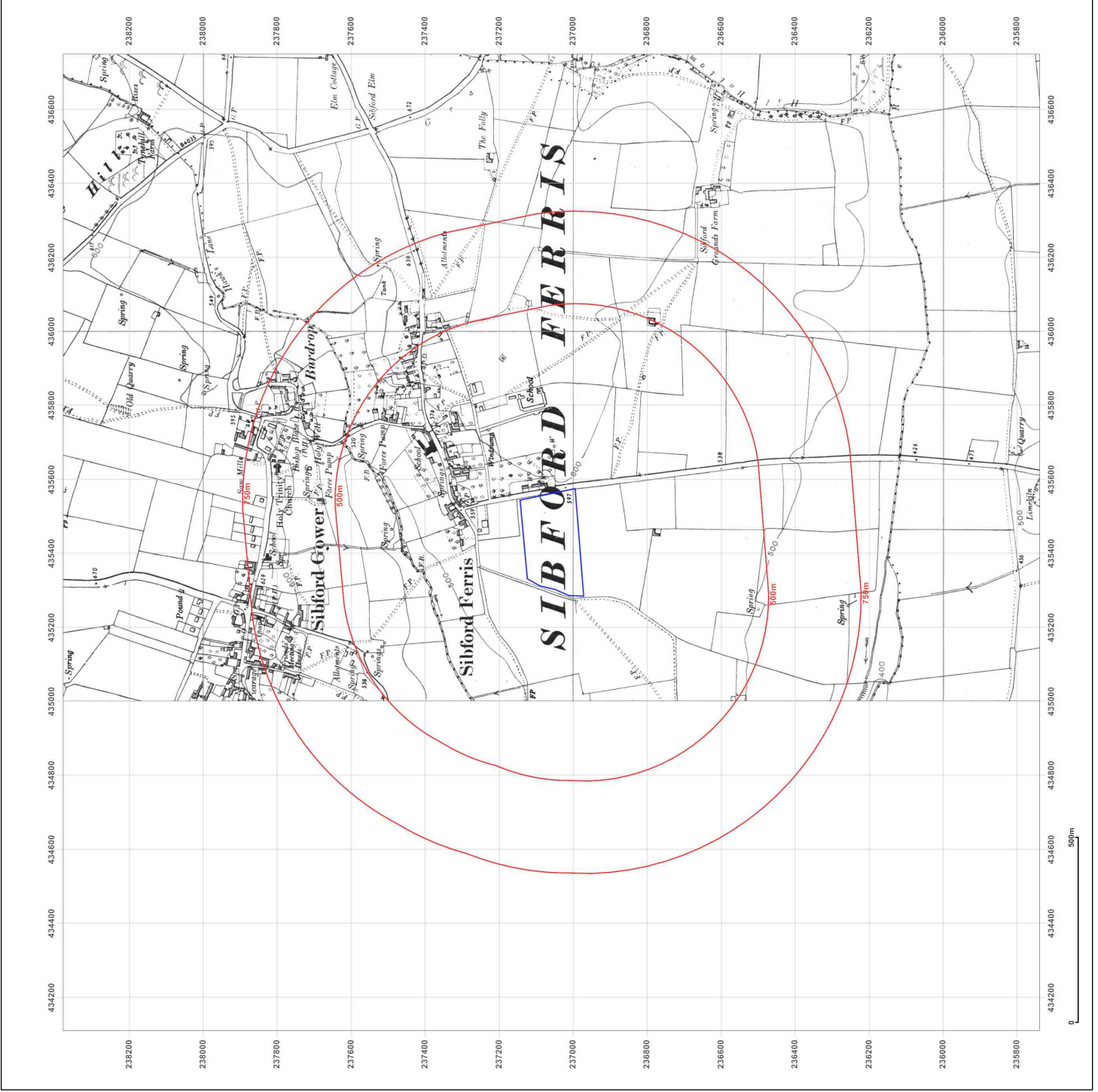

Site Details:
435415 , 237090

Client Ref: G747
Report Ref: GS-7029612
Grid Ref: 435429, 237057

Map Name: National Grid

Map date: 1977

Scale: 1:10,000

Printed at: 1:10,000

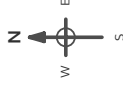

Surveyed 1973
Revised 1977
Edition N/A
Copyright 1977
Levelled 1973

Surveyed 1973
Revised 1977
Edition N/A
Copyright 1977
Levelled 1972



Produced by
Groundsure Insights
T: 08444 159000
E: info@groundsure.com
W: www.groundsure.com

© Crown copyright and database rights 2018 Ordnance Survey 100035207

Production date: 07 September 2020

Map legend available at:
www.groundsure.com/sites/default/files/groundsure_legend.pdf

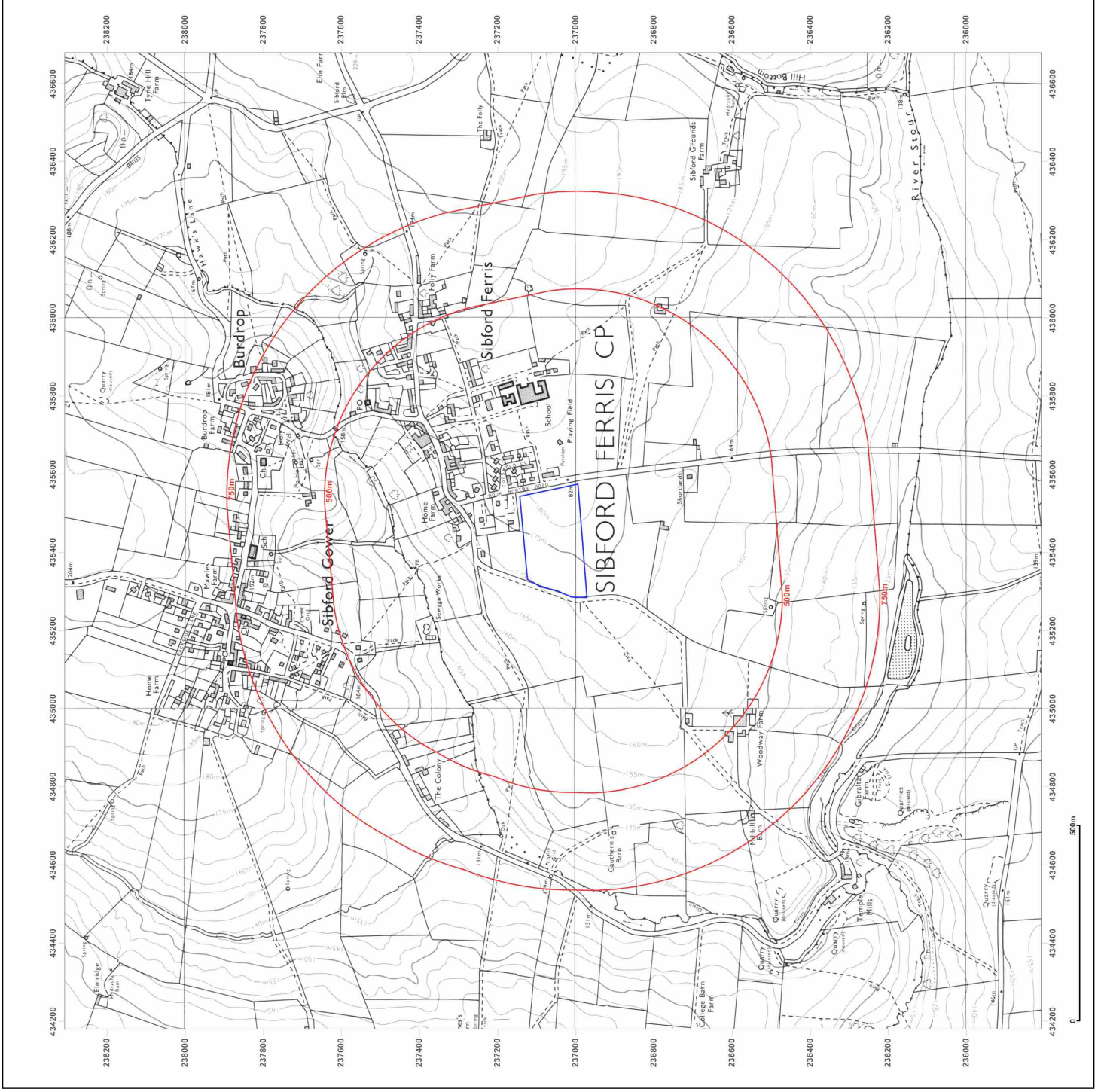

Site Details:

435415, 237090

Client Ref: G747
Report Ref: GS-7029612
Grid Ref: 435429, 237057

Map Name: National Grid

Map date: 2001

Scale: 1:10,000

Printed at: 1:10,000

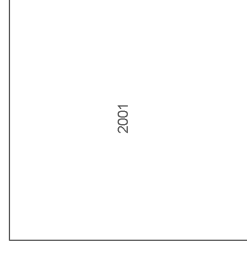
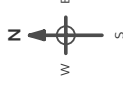

Produced by
 Groundsure Insights
 T: 08444 159000
 E: info@groundsure.com
 W: www.groundsure.com

© Crown copyright and database rights 2018 Ordnance Survey 100035207

Production date: 07 September 2020

Map legend available at:
www.groundsure.com/sites/default/files/groundsure_legend.pdf



Site Details:
435415, 237090

Client Ref: G747
Report Ref: GS-7029612
Grid Ref: 435429, 237057

Map Name: National Grid

Map date: 2010

Scale: 1:10,000

Printed at: 1:10,000

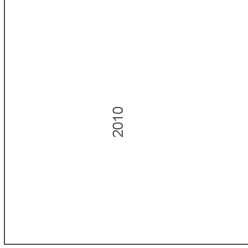
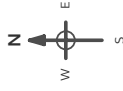

Produced by
Groundsure Insights
T: 08444 159000
E: info@groundsure.com
W: www.groundsure.com

© Crown copyright and database rights 2018 Ordnance Survey 100035207

Production date: 07 September 2020

Map legend available at:
www.groundsure.com/sites/default/files/groundsure_legend.pdf

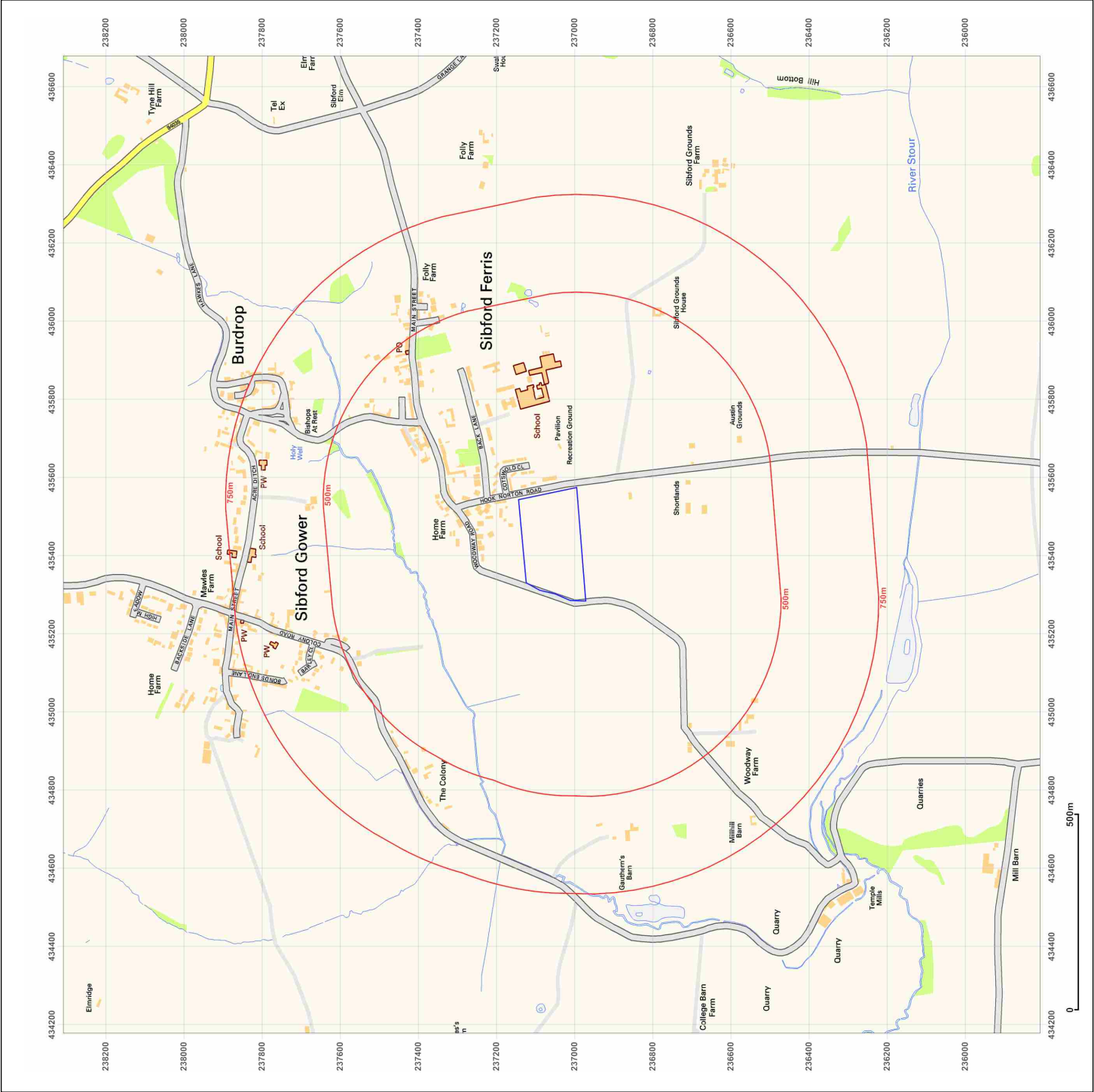

Site Details:

435415, 237090

Client Ref: G747
Report Ref: GS-7029612
Grid Ref: 435429, 237057

Map Name: National Grid

Map date: 2020

Scale: 1:10,000

Printed at: 1:10,000

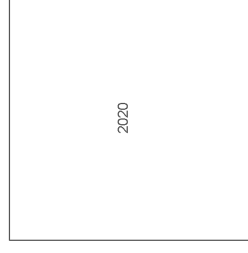
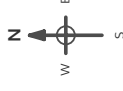

Produced by
 Groundsure Insights
 T: 08444 159000
 E: info@groundsure.com
 W: www.groundsure.com

© Crown copyright and database rights 2018 Ordnance Survey 100035207

Production date: 07 September 2020

Map legend available at:
www.groundsure.com/sites/default/files/groundsure_legend.pdf

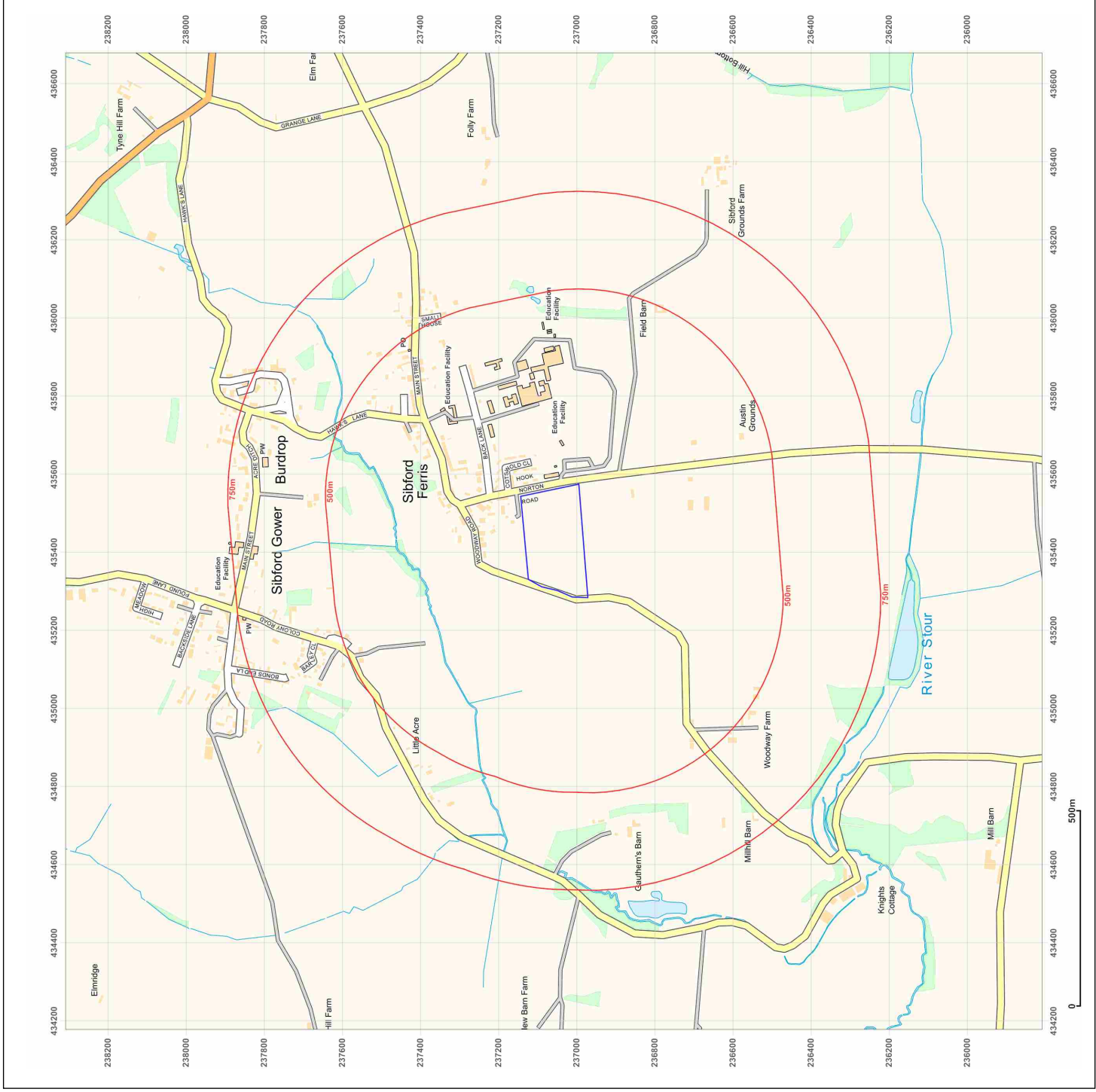

APPENDIX E: EXPLORATORY HOLE RECORDS



Trial Pit Log

Trialpit No
SA01
Sheet 1 of 1

Project Name: Hook Norton Road, Sibford Ferris	Project No. C85855	Co-ords: 435519.00 - 237136.00 Level: 178.00	Date 12/07/2018
Location: Sibford Ferris, Banbury	Client: Land and Partners Ltd	Dimensions (m): Depth 2.10	Scale 1:25 Logged JP

Water Strike	Samples and In Situ Testing			Depth (m)	Level (m)	Legend	Stratum Description
	Depth	Type	Results				
				0.10	177.90		Grass overlying light brown sandy TOPSOIL. TOPSOIL
				2.10	175.90		Orangey brown fine SAND with occasional gravel and rare clayey pockets (5cm). Gravel is fine to medium subangular ironstone. Becoming very cobbly towards base. NORTHAMPTON SAND FORMATION
							End of pit at 2.10 m



Remarks: Terminated on refusal from hard ground. Pit dry.

Stability: Partial pit collase at 1.20m bgl.

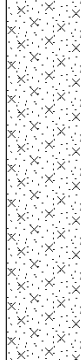
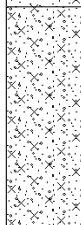
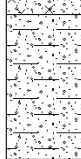

Trial Pit Log

Project Name: Hook Norton Road, Sibford Ferris	Project No. C85855	Co-ords: 435562.00 - 237012.00 Level: 181.50	Date 12/07/2018
Location: Sibford Ferris, Banbury		Dimensions (m): 2	Scale 1:25
Client: Land and Partners Ltd		Depth 2.80 0.6	Logged JP

Water Strike	Samples and In Situ Testing			Depth (m)	Level (m)	Legend	Stratum Description
	Depth	Type	Results				
				0.10	181.40		Grass overlying light brown sandy TOPSOIL with fine rootlets. TOPSOIL
				1.50	180.00		Orangey brown fine SAND with rare silty pockets (<5cm) and rare subangular ironstone cobbles. NORTHAMPTON SAND FORMATION
				2.30	179.20		Orangey brown silty, gravelly SAND. Gravel is fine to medium subangular ironstone and rare fissile siltstone. NORTHAMPTON SAND FORMATION
				2.80	178.70		Brown slightly clayey gravelly SAND. Gravel is fine to medium subangular ironstone. NORTHAMPTON SAND FORMATION
			HVP=65 HVP=68 HVP=68 HVP=72	3.00	178.50		Firm to stiff grey CLAY. WHITBY MUDSTONE FORMATION <i>End of pit at 2.80 m</i>

Remarks: Pit dry.

Stability: Stable

Trial Pit Log

Project Name: Hook Norton Road, Sibford Ferris	Project No. C85855	Co-ords: 435562.00 - 237009.00 Level: 181.50	Date: 12/07/2018
Location: Sibford Ferris, Banbury		Dimensions (m): Depth 1.40	Scale 1:25
Client: Land and Partners Ltd			Logged JP

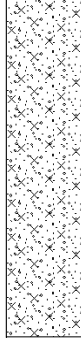
Water Strike	Samples and In Situ Testing			Depth (m)	Level (m)	Legend	Stratum Description
	Depth	Type	Results				
				0.10	181.40		Grass overlying light brown sandy TOPSOIL with fine rootlets. TOPSOIL
				1.40	180.10		Orangey brown silty fine SAND with rare silty pockets (<5cm) and rare subangular ironstone cobbles. Becoming very silty towards base. NORTHAMPTON SAND FORMATION
							----- End of pit at 1.40 m -----
<div style="display: flex; justify-content: space-between;"> 1 2 3 4 5 </div>							

Remarks: Pit dry.

Stability: Stable



Trial Pit Log

Trialpit No
SA03
Sheet 1 of 1

Project Name: Hook Norton Road, Sibford Ferris	Project No. C85855	Co-ords: 435292.00 - 236939.00 Level: 172.40	Date 12/07/2018
Location: Sibford Ferris, Banbury		Dimensions (m): 2	Scale 1:25
Client: Land and Partners Ltd		Depth 1.30	Logged JP

Water Strike	Samples and In Situ Testing			Depth (m)	Level (m)	Legend	Stratum Description
	Depth	Type	Results				
				0.10	172.30		Grass overlying light brown sandy TOPSOIL with fine rootlets. TOPSOIL
				1.10	171.30		Orangey brown silty fine SAND with occasional silt pockets (<5cm) and rare fine to medium subangular ironstone gravel. NORTHAMPTON SAND FORMATION
				1.30	171.10		Firm to stiff grey CLAY. WHITBY MUDSTONE FORMATION
							End of pit at 1.30 m

Remarks: Pit dry.

Stability: Stable



Trial Pit Log

Project Name: Hook Norton Road, Sibford Ferris	Project No. C85855	Co-ords: 435295.00 - 236939.00 Level: 172.40	Date 12/07/2018
Location: Sibford Ferris, Banbury		Dimensions (m): Depth 1.10	Scale 1:25
Client: Land and Partners Ltd			Logged JP

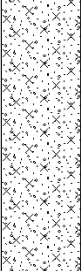
Water Strike	Samples and In Situ Testing			Depth (m)	Level (m)	Legend	Stratum Description
	Depth	Type	Results				
				0.10	172.30		Grass overlying light brown sandy TOPSOIL. TOPSOIL
				1.10	171.30		Orangey brown silty fine SAND with occasional silt pockets (<5cm) and rare fine to medium subangular ironstone gravel. Becoming slightly clayey towards base. NORTHAMPTON SAND FORMATION
							End of pit at 1.10 m

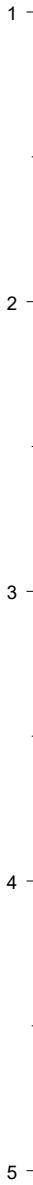



Remarks: Pit dry.

Stability: Stable

Trial Pit Log





Project Name: Hook Norton Road, Sibford Ferris	Project No. C85855	Co-ords: 435573.00 - 236999.00 Level: 181.55	Date: 08/09/2020
Location: Sibford Ferris, Banbury		Dimensions (m): Depth 2.20	Scale 1:25
Client: Land and Partners Ltd			Logged SP

Water Strike	Samples and In Situ Testing			Depth (m)	Level (m)	Legend	Stratum Description
	Depth	Type	Results				
	0.10 - 0.20	D		0.20	181.35		Brown sandy TOPSOIL.
	0.10 - 0.20	ES					Orangey brown clayey fine to medium SAND with occasional cobbles of sandstone becoming more cobbles with depth.
	0.60 - 0.70	D		2.00	179.55		NORTHAMPTON SAND FORMATION
				2.20	179.35		Orangey brown clayey fine to medium SAND with frequent cobbles of angular to rounded sandstone.
NORTHAMPTON SAND FORMATION End of pit at 2.20 m							

Remarks: Water at 2m bgl.	
Stability: Stable	

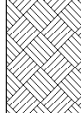
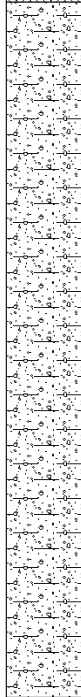
Trial Pit Log

Project Name: Hook Norton Road, Sibford Ferris	Project No. C85855	Co-ords: 435555.00 - 237090.00 Level: 180.54	Date: 08/09/2020
Location: Sibford Ferris, Banbury		Dimensions (m): 2	Scale: 1:25
Client: Land and Partners Ltd		Depth: 3.10	Logged SP

Water Strike	Samples and In Situ Testing			Depth (m)	Level (m)	Legend	Stratum Description
	Depth	Type	Results				
	0.30 - 0.40	D		0.40	180.14		Brown sandy TOPSOIL. TOPSOIL
	0.80 - 0.90	D					Orangey brown slightly clayey fine to medium SAND with frequent cobbles of angular to rounded sandstone. NORTHAMPTON SAND FORMATION
			HVP=30 HVP=40 HVP=50	2.80	177.74		Firm black grey CLAY.
				2.90	177.64		WHITBY MUDSTONE FORMATION
				3.10	177.44		Yellowish brown slightly sandy silty CLAY with frequent rounded limestone cobbles and boulders. WHITBY MUDSTONE FORMATION End of pit at 3.10 m

Remarks: Terminated early due to hard digging.

Stability: Stable



Trial Pit Log

Trialpit No
TP03
Sheet 1 of 1

Project Name: Hook Norton Road, Sibford Ferris Project No. C85855 Co-ords: 435548.00 - 237124.00 Date 08/09/2020
Level: 179.74

Location: Sibford Ferris, Banbury Dimensions (m): 2 Scale 1:25

Client: Land and Partners Ltd Depth 2.60 Logged SP

Water Strike	Samples and In Situ Testing			Depth (m)	Level (m)	Legend	Stratum Description
	Depth	Type	Results				
				0.20	179.54		Brown sandy TOPSOIL. TOPSOIL
	0.30 - 0.40 0.30 - 0.40	D ES					Orangey brown gravelly SAND with occasional pockets of grey clay (10cm) and occasional rounded to angular sandstone cobbles. NORTHAMPTON SAND FORMATION
	1.00 - 1.10	D					Stiff grey CLAY.
			HVP=85 HVP=90 HVP=90	2.50 2.60	177.24 177.14		WHITBY MUDSTONE FORMATION End of pit at 2.60 m

Remarks: Collapsing Sides

Stability: Unstable





Trial Pit Log

Trialpit No
TP04
Sheet 1 of 1

Project Name: Hook Norton Road, Sibford Ferris Project No. C85855 Co-ords: 435516.00 - 237042.00 Date 08/09/2020
Level: 180.00

Location: Sibford Ferris, Banbury Dimensions (m): 2 Scale 1:25

Client: Land and Partners Ltd Depth 1.40 Logged SP

Water Strike	Samples and In Situ Testing			Depth (m)	Level (m)	Legend	Stratum Description
	Depth	Type	Results				
	0.10 - 0.20	D		0.20	179.80		Brown sandy TOPSOIL. TOPSOIL
	0.50 - 0.60	ES					Orangey brown clayey fine SAND with occasional cobbles of rounded sandstone. NORTHAMPTON SAND FORMATION
	1.00 - 1.10	D		0.95	179.05		Orangey brown clayey fine SAND with frequent cobbles of rounded sandstone. NORTHAMPTON SAND FORMATION
				1.40	178.60		End of pit at 1.40 m

Remarks: Terminated early due to hard digging.
Stability: Stable





Trial Pit Log

Trialpit No
TP05
Sheet 1 of 1

Project Name: Hook Norton Road, Sibford Ferris Project No. C85855 Co-ords: 435506.00 - 237100.00 Date 08/09/2020
Level: 178.54

Location: Sibford Ferris, Banbury Dimensions (m): 1.8

Client: Land and Partners Ltd Depth 1.30 Scale 1:25 Logged SP

Water Strike	Samples and In Situ Testing			Depth (m)	Level (m)	Legend	Stratum Description
	Depth	Type	Results				
	0.10 - 0.20	D		0.20	178.34		Brown sandy TOPSOIL. TOPSOIL
				0.50	178.04		Orangish brown silty gravelly SAND. Gravel is fine to medium with frequent cobbles of angular to rounded sandstone NORTHAMPTON SAND FORMATION
	1.10 - 1.20	D		1.30	177.24		Yellowish brown CLAY with frequent rounded limestone, sandstone cobbles and boulders. NORTHAMPTON SAND FORMATION
							End of pit at 1.30 m

Remarks: Terminated early due to hard digging.
Stability: Unstable





Trial Pit Log

Trialpit No
TP06
Sheet 1 of 1

Project Name: Hook Norton Road, Sibford Ferris Project No. C85855 Co-ords: 435459.00 - 237044.00 Date 08/09/2020
Level: 177.47

Location: Sibford Ferris, Banbury Dimensions (m): 2 Scale 1:25

Client: Land and Partners Ltd Depth 2.30 Logged SP

Water Strike	Samples and In Situ Testing			Depth (m)	Level (m)	Legend	Stratum Description
	Depth	Type	Results				
	0.30 - 0.40 0.30 - 0.40	D ES		0.20	177.27		Brown sandy TOPSOIL. TOPSOIL
	1.20 - 1.30	D		1.40	176.07		Orangey brown silty clayey gravelly fine to medium SAND with occasional cobbles of angular to rounded sandstone. NORTHAMPTON SAND FORMATION
				2.30	175.17		Orangey brown silty gravelly fine to medium SAND with frequent cobbles and boulders of angular to rounded sandstone. NORTHAMPTON SAND FORMATION
							End of pit at 2.30 m

Remarks: Terminated early due to hard digging.
Stability: Stable



Trial Pit Log

Project Name: Hook Norton Road, Sibford Ferris	Project No. C85855	Co-ords: 435350.00 - 237068.00 Level: 172.09	Date: 08/09/2020
Location: Sibford Ferris, Banbury		Dimensions (m): 1.9	Scale: 1:25
Client: Land and Partners Ltd		Depth: 2.60 0.7	Logged SP

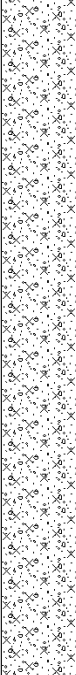
Water Strike	Samples and In Situ Testing			Depth (m)	Level (m)	Legend	Stratum Description
	Depth	Type	Results				
				0.10	171.99		Brown sandy TOPSOIL.
	0.40 - 0.50	D					Orangey brown silty gravelly fine to medium SAND with occasional cobbles of angular to rounded sandstone. NORTHAMPTON SAND FORMATION
	0.80 - 0.90	D					
	2.00 - 2.10	D					
				2.50	169.59		Orangey brown silty gravelly fine to medium SAND with frequent cobbles and boulders of angular to rounded sandstone.
				2.60	169.49		NORTHAMPTON SAND FORMATION End of pit at 2.60 m

Remarks: Terminated early due to hard digging.

Stability: Stable



Trial Pit Log

Trialpit No
TP08
Sheet 1 of 1

Project Name: Hook Norton Road, Sibford Ferris Project No. C85855 Co-ords: 435335.00 - 237112.00 Date 08/09/2020
Level: 170.54

Location: Sibford Ferris, Banbury Dimensions (m): 2 Scale 1:25

Client: Land and Partners Ltd Depth 2.00 Logged SP

Water Strike	Samples and In Situ Testing			Depth (m)	Level (m)	Legend	Stratum Description
	Depth	Type	Results				
				0.20	170.34		Brown sandy TOPSOIL. TOPSOIL
	0.80 - 0.90	D					Orangish brown silty fine to medium SAND with occasional grey clayey pockets (15cm) and occasional rounded sandstone cobbles. NORTHAMPTON SAND FORMATION
			HVP=104 HVP=105 HVP=106	1.45	169.09		Stiff brown sandy CLAY. NORTHAMPTON SAND FORMATION
				2.00	168.54	End of pit at 2.00 m	

Remarks: Terminated early due to hard digging.
Stability: Stable





Trial Pit Log

Trialpit No
TP09
Sheet 1 of 1

Project Name: Hook Norton Road, Sibford Ferris Project No. C85855 Co-ords: 435488.00 - 237144.00 Date 11/09/2020
Level: 176.68

Location: Sibford Ferris, Banbury Dimensions (m): 2 Scale 1:25

Client: Land and Partners Ltd Depth 2.20 Logged ET



Water Strike	Samples and In Situ Testing			Depth (m)	Level (m)	Legend	Stratum Description
	Depth	Type	Results				
				0.25	176.43		Brown sandy TOPSOIL. TOPSOIL
							Orange brown slightly sandy CLAY. NORTHAMPTON SAND FORMATION
				2.00	174.68		Orange / brown gravelly SAND. Gravel is medium to coarse rounded sandstone.
				2.20	174.48		NORTHAMPTON SAND FORMATION End of pit at 2.20 m

Remarks: Terminated early due to hard digging.
Stability: Stable

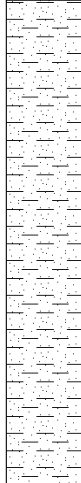

Trial Pit Log

Project Name: Hook Norton Road, Sibford Ferris	Project No. C85855	Co-ords: 435444.00 - 237138.00 Level: 174.00	Date 11/09/2020
Location: Sibford Ferris, Banbury		Dimensions (m): 2 Depth 2.10 0.6 	Scale 1:25
Client: Land and Partners Ltd			Logged ET

Water Strike	Samples and In Situ Testing			Depth (m)	Level (m)	Legend	Stratum Description
	Depth	Type	Results				
	0.20	ES		0.20	173.80		Brown sandy TOPSOIL. TOPSOIL
							Orange brown sandy CLAY. NORTHAMPTON SAND FORMATION
				1.90	172.10		Orange / brown weathered sandstone GRAVEL. NORTHAMPTON SAND FORMATION
				2.10	171.90	-----	End of pit at 2.10 m

Remarks: Terminated early due to hard digging.



Stability: Stable

Trial Pit Log

Project Name: Hook Norton Road, Sibford Ferris	Project No. C85855	Co-ords: 435454.00 - 237075.00 Level: 176.00	Date 11/09/2020
--	--------------------	---	--------------------

Location: Sibford Ferris, Banbury	Dimensions (m): 2	Scale 1:25
-----------------------------------	--	---------------

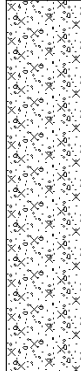
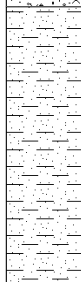
Client: Land and Partners Ltd	Depth 2.60	Logged ET
-------------------------------	------------	--------------

Water Strike	Samples and In Situ Testing			Depth (m)	Level (m)	Legend	Stratum Description
	Depth	Type	Results				
				0.20	175.80		Brown sandy TOPSOIL. TOPSOIL
				1.50	174.50		Orange brown silty gravelly SAND. Gravel is occasional fine to medium sized sandstone. NORTHAMPTON SAND FORMATION
			HVP=90 HVP=90 HVP=90				Firm orange / brown sandy CLAY. NORTHAMPTON SAND FORMATION
				2.50 2.60	173.50 173.40		Orange / brown weathered sandstone GRAVEL. NORTHAMPTON SAND FORMATION <i>End of pit at 2.60 m</i>

Remarks: Terminated early due to hard digging.

Stability: Stable



Trial Pit Log

Trialpit No
TP12
Sheet 1 of 1

Project Name: Hook Norton Road, Sibford Ferris Project No. C85855 Co-ords: 435464.00 - 237015.00 Date 11/09/2020
Level: 178.13

Location: Sibford Ferris, Banbury Dimensions (m): 2 Scale 1:25

Client: Land and Partners Ltd Depth 2.50 Logged ET

Water Strike	Samples and In Situ Testing			Depth (m)	Level (m)	Legend	Stratum Description
	Depth	Type	Results				
				0.20	177.93		Brown sandy TOPSOIL. TOPSOIL
							Firm orange / brown sandy CLAY. NORTHAMPTON SAND FORMATION
			HVP=85 HVP=85 HVP=85	2.30	175.83		Orange / brown weathered sandstone GRAVEL. NORTHAMPTON SAND FORMATION
				2.50	175.63	----- End of pit at 2.50 m	

Remarks: Terminated early due to hard digging.
Stability: Stable





Trial Pit Log

Project Name: Hook Norton Road, Sibford Ferris Project No. C85855 Co-ords: 435389.00 - 237110.00 Date 11/09/2020
Level: 172.64

Location: Sibford Ferris, Banbury Dimensions (m): 2 Scale 1:25

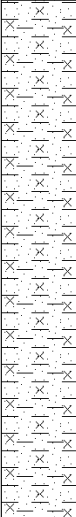
Client: Land and Partners Ltd Depth 2.50 Logged ET

Water Strike	Samples and In Situ Testing			Depth (m)	Level (m)	Legend	Stratum Description
	Depth	Type	Results				
			HVP=75 HVP=75 HVP=75	0.20	172.44		Brown sandy TOPSOIL. TOPSOIL
			HVP=100 HVP=100 HVP=95	2.00	170.64		Firm orange / brown silty sandy CLAY. NORTHAMPTON SAND FORMATION
				2.30	170.34		Orange / brown sandy CLAY. NORTHAMPTON SAND FORMATION
				2.50	170.14		Orange / brown weathered sandstone GRAVEL. NORTHAMPTON SAND FORMATION
							End of pit at 2.50 m

Remarks: Terminated early due to hard digging.

Stability: Stable



Trial Pit Log

Trialpit No
TP14
Sheet 1 of 1

Project Name: Hook Norton Road, Sibford Ferris	Project No. C85855	Co-ords: 435400.00 - 237055.00 Level: 175.02	Date 11/09/2020
Location: Sibford Ferris, Banbury	Dimensions (m): 2 Depth 3.00 0.6 		Scale 1:25
Client: Land and Partners Ltd			Logged ET

Water Strike	Samples and In Situ Testing			Depth (m)	Level (m)	Legend	Stratum Description
	Depth	Type	Results				
				0.15	174.87		Brown sandy TOPSOIL. TOPSOIL
				0.50	174.52		Firm orange / brown sandy CLAY. NORTHAMPTON SAND FORMATION
			HVP=70 HVP=70 HVP=70				Orange / brown silty sandy CLAY. NORTHAMPTON SAND FORMATION
			HVP=120 HVP=125 HVP=130	2.20	172.82		Stiff brown / grey slightly silty CLAY. WHITBY MUDSTONE FORMATION
				3.00	172.02		End of pit at 3.00 m

Remarks:

Stability: Stable





Trial Pit Log

Trialpit No
TP15
Sheet 1 of 1

Project Name: Hook Norton Road, Sibford Ferris Project No. C85855 Co-ords: 435409.00 - 237004.00 Date 11/09/2020
Level: 176.36

Location: Sibford Ferris, Banbury Dimensions (m): 2 Scale 1:25

Client: Land and Partners Ltd Depth 3.20 Logged ET

Water Strike	Samples and In Situ Testing			Depth (m)	Level (m)	Legend	Stratum Description
	Depth	Type	Results				
	0.60	ES		0.60	175.76		Brown sandy TOPSOIL. TOPSOIL
				2.30	174.06		Firm orange / brown slightly silty sandy CLAY. NORTHAMPTON SAND FORMATION
			HVP=130 HVP=130 HVP=130	3.20	173.16		Stiff brown / grey slightly silty CLAY. WHITBY MUDSTONE FORMATION
							End of pit at 3.20 m

Remarks:
Stability: Stable



Trial Pit Log

Trialpit No
SA01
Sheet 1 of 1

Project Name: Hook Norton Road, Sibford Ferris	Project No. C85855	Co-ords: - Level:	Date 12/07/2018
Location: Sibford Ferris, Banbury	Dimensions (m): Depth 2.10		Scale 1:25 Logged JP
Client: Land and Partners Ltd		0.6 	

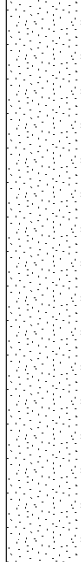
Water Strike	Samples and In Situ Testing			Depth (m)	Level (m)	Legend	Stratum Description
	Depth	Type	Results				
				0.10			Grass overlying light brown sandy TOPSOIL. TOPSOIL
				2.10			Orangey brown fine SAND with occasional gravel and rare clayey pockets (5cm). Gravel is fine to medium subangular ironstone. Becoming very cobbly towards base. NORTHAMPTON SAND FORMATION
							End of pit at 2.10 m

Remarks: Terminated on refusal from hard ground. Pit dry.



Stability: Partial pit collase at 1.20m bgl.



Trial Pit Log

Trialpit No
SA02
Sheet 1 of 1

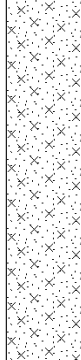
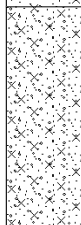
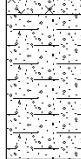
Project Name: Hook Norton Road, Sibford Ferris	Project No. C85855	Co-ords: - Level:	Date 12/07/2018
Location: Sibford Ferris, Banbury	Dimensions (m): Depth 2.80		Scale 1:25 Logged JP
Client: Land and Partners Ltd		0.6 	

Water Strike	Samples and In Situ Testing			Depth (m)	Level (m)	Legend	Stratum Description
	Depth	Type	Results				
				0.10			Grass overlying light brown sandy TOPSOIL with fine rootlets. TOPSOIL
				1.50			Orangey brown fine SAND with rare silty pockets (<5cm) and rare subangular ironstone cobbles. NORTHAMPTON SAND FORMATION
				2.30			Orangey brown silty, gravelly SAND. Gravel is fine to medium subangular ironstone and rare fissile siltstone. NORTHAMPTON SAND FORMATION
				2.80			Brown slightly clayey gravelly SAND. Gravel is fine to medium subangular ironstone. NORTHAMPTON SAND FORMATION
			HVP=65 HVP=68 HVP=68 HVP=72	3.00			Firm to stiff grey CLAY. WHITBY MUDSTONE FORMATION End of pit at 2.80 m

Remarks: Pit dry.

Stability: Stable

