

C-C

PROPOSED ELEVATION

1:50

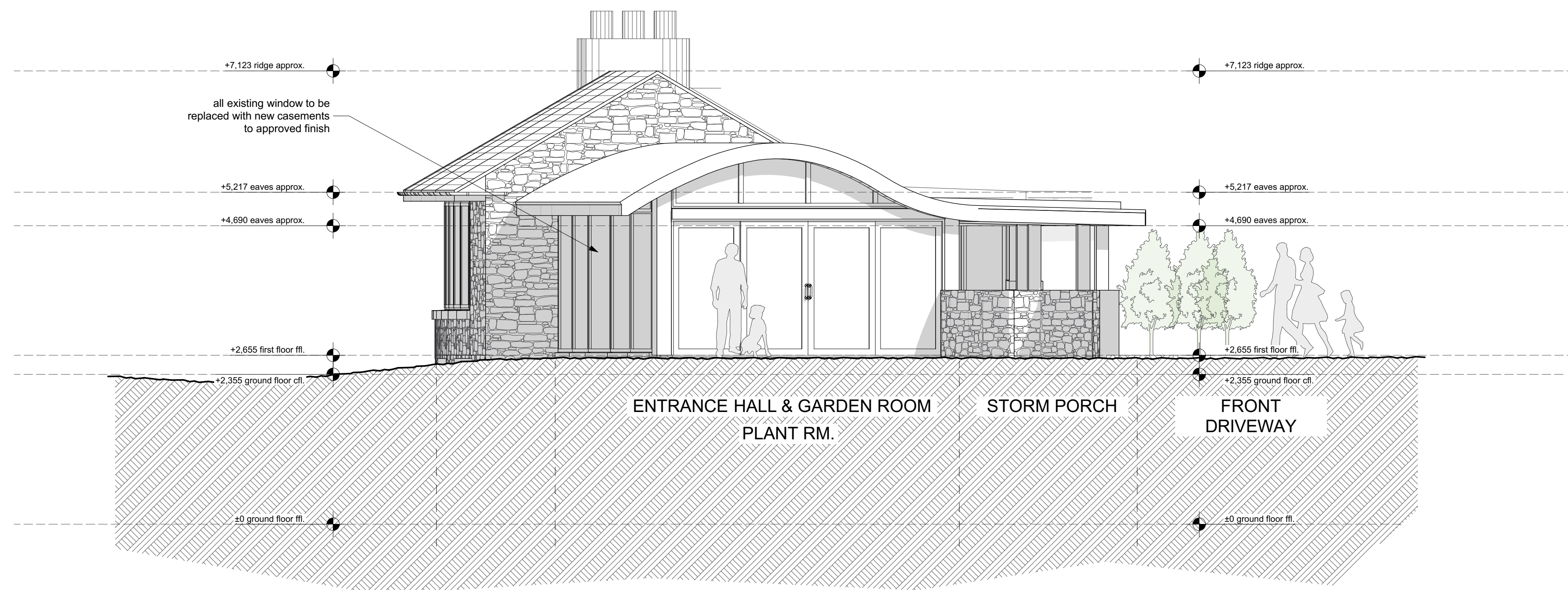

D-D

PROPOSED ELEVATION

1:50

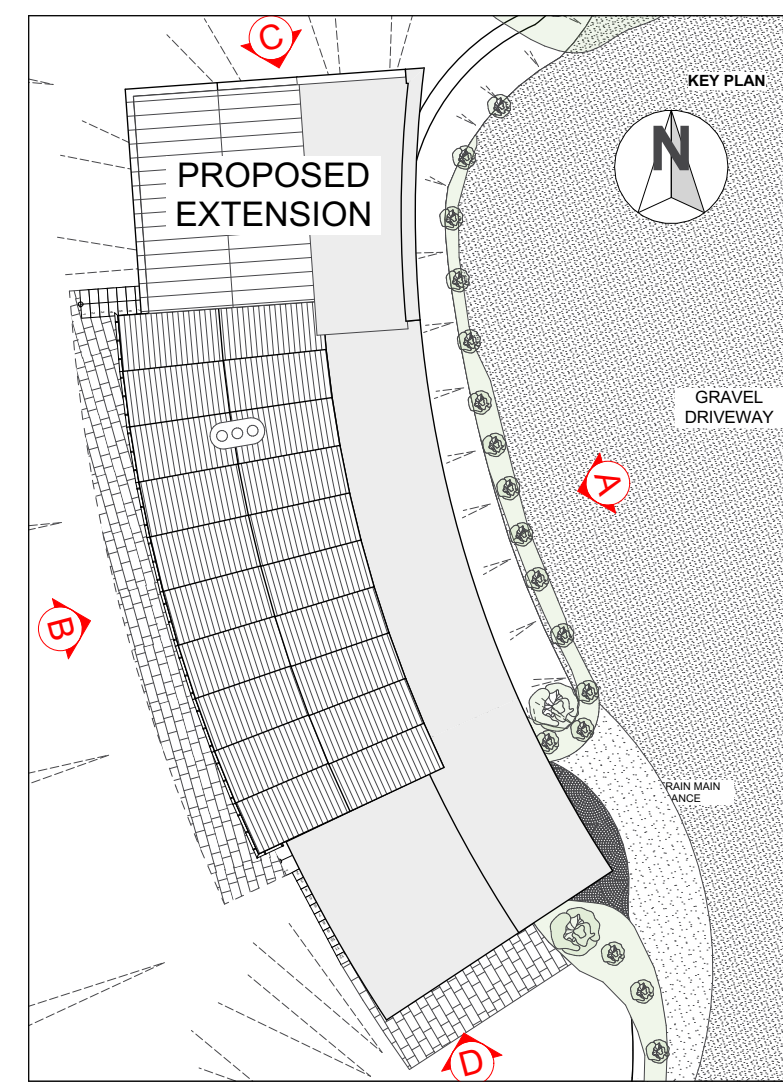

02	Drawings issued to planning	25/05/2022
01	Collated Planning Drawings issued to CLT for Approval	19/05/2022
ISSUE	REASON FOR ISSUE	DATE ISSUED
		REV.

STAGE:
3-DEVELOPED DESIGN - PLANNING

CLIENT:
MR & MRS FLETCHER

PROJECT ADDRESS:
HANDY WATER HOUSE, SIBFORD
GOWER, OX15 5AE

DRAWING:
PROPOSED ELEVATIONS

SCALE @ A1 DRAWING NO. REVISION
1:50 **21310 3_212**



T 01869 347596 E design@williamgreenarchitects.co.uk
A 2nd FLOOR, 18a SOUTH BAR STREET, BANBURY, OX16 9AF

This document and its design content is copyright ©. It shall be read in conjunction with all other associated project information including models, specifications, schedules and related consultants documents. All dimensions to be checked on site. Immediately report any discrepancies, errors or omissions on this document to the Originator. If in doubt ASK.

