

Rev	Date	By	Description
A	09/09/2021	AZ	Photovoltaics panels indicated as per comments received from the Client.
B	17/09/2021	AA	PV Panels updated to 18% commitment
C	24/09/2021	AA	Comments received on drawings from Arup on 22/09/21
D	06/10/2021	AA	General comments following design review with Arup
E	28/10/2021	JMS	Revised as per meeting with TSL on 27/10/2021
F	23/11/2021	AZ	Drawing revised as per email received from Client on 22/11/2021.
G	23/03/2022	JMS	Roof area figures updated and notation clarified

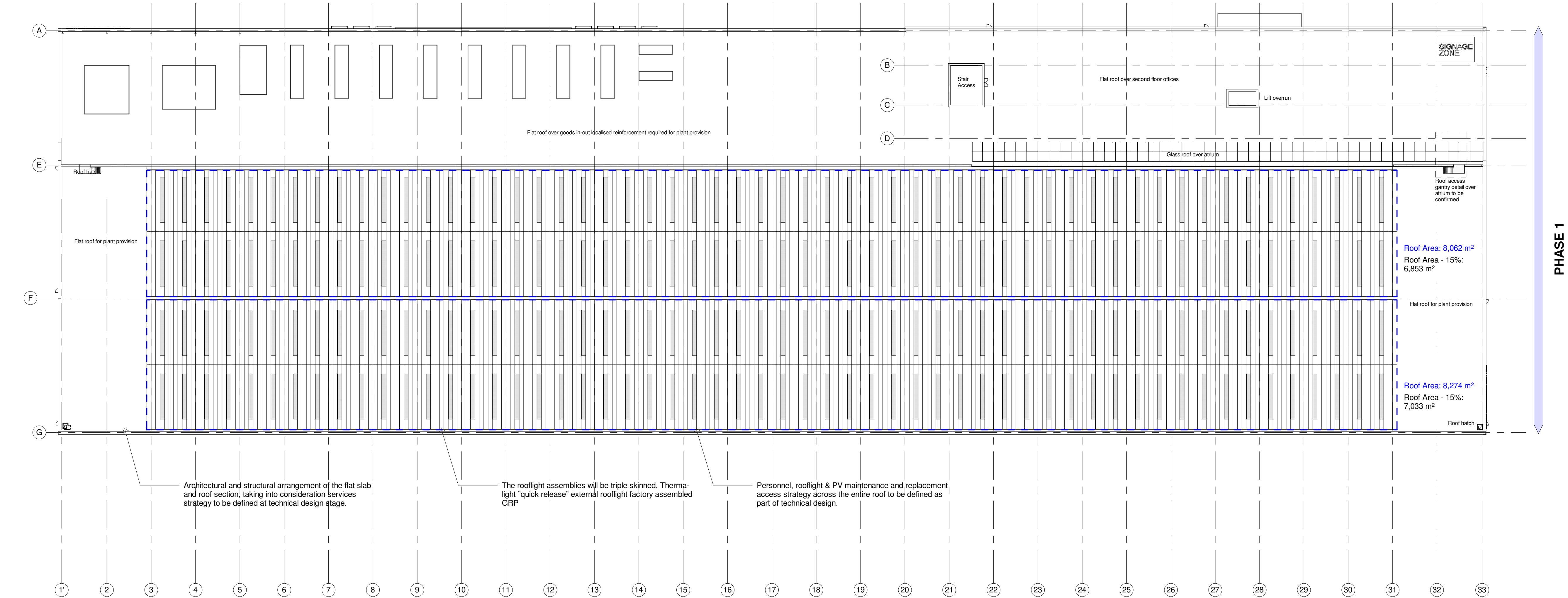

1 Production Area Roof  
1 : 500

Total Area of Pitched Roof: 16,336 m<sup>2</sup>  
Usable Area of Roof Space available for PVs, Access and Signage: 13,886 m<sup>2</sup> (equal to total area of pitched roof less 15% rooflight area)

Consent sought for PV provision on 100% of useable roof space. Committed PV Array is equal to 18% of useable roof space.

Area of unusable roof for PV panels:  
- Rooflights  
- Access for signage  
- Areas required to gain access to roof safely  
- Eaves and Valley Gutter areas

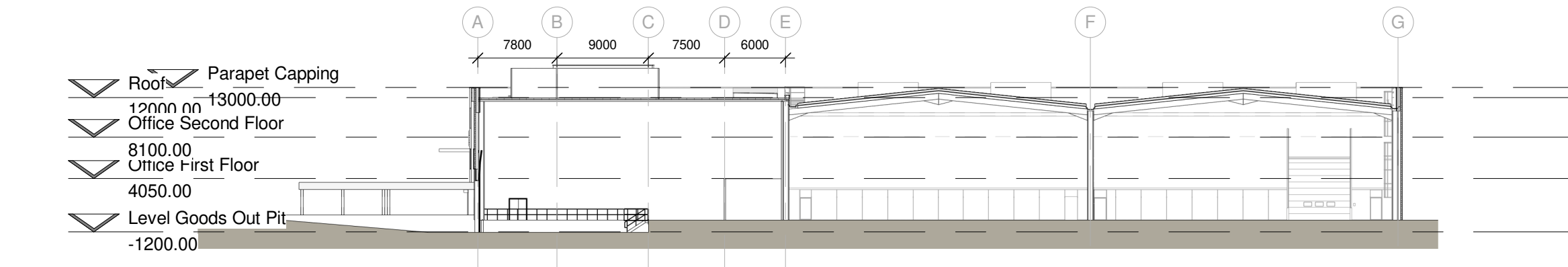

2 Planning Production Area Section CC 1\_500  
1 : 500

PHASE 1

SIEMENS  
Healthineers

TRITAX SYMMETRY  
A TRITAX BIG BOX COMPANY

SGP

Architects + Masterplanners

Waterfront House  
2a Smith Way  
Grove Park  
Enderby  
Leicester LE19 1SX

t: +44 (0)116 247 0557

[www.stephengeorge.co.uk](http://www.stephengeorge.co.uk)

Oxford North  
M40 J9

Drawing Name:  
ENHANCED - Phase 1 - Roof Plan

Drawing Stage: Planning

Status: S0

SGP File Ref: 131300

13-222 09/09/2021 AA MMS 1 : 500 @ A1 G  
SGP Project No: Date: Drawn: Team: Scale: Rev:

Drawing Number:

13-222-SGP-ZZ-DR-A- 131109  
Project Code Originator Volume Level Type Role Number



SCALE 1:500  
10m 50m