

Do not scale from this drawing. Use figured dimensions only

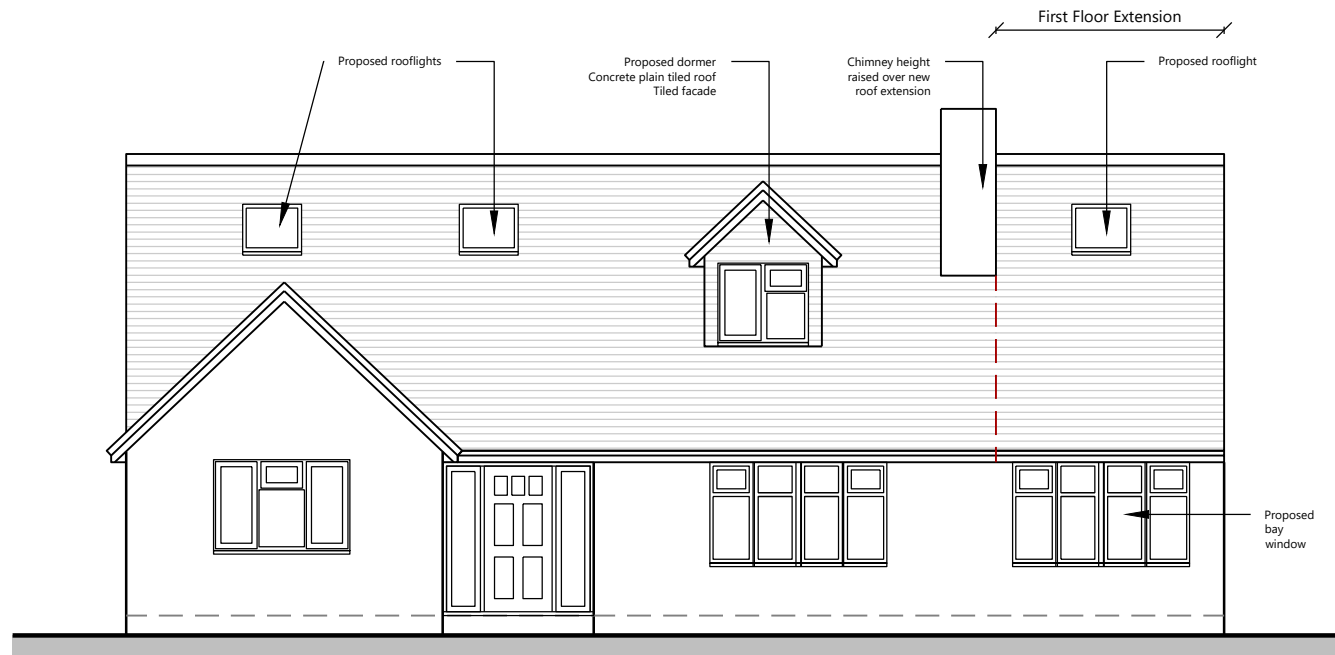

Proposed West (Front) Elevation  
Scale. 1:100

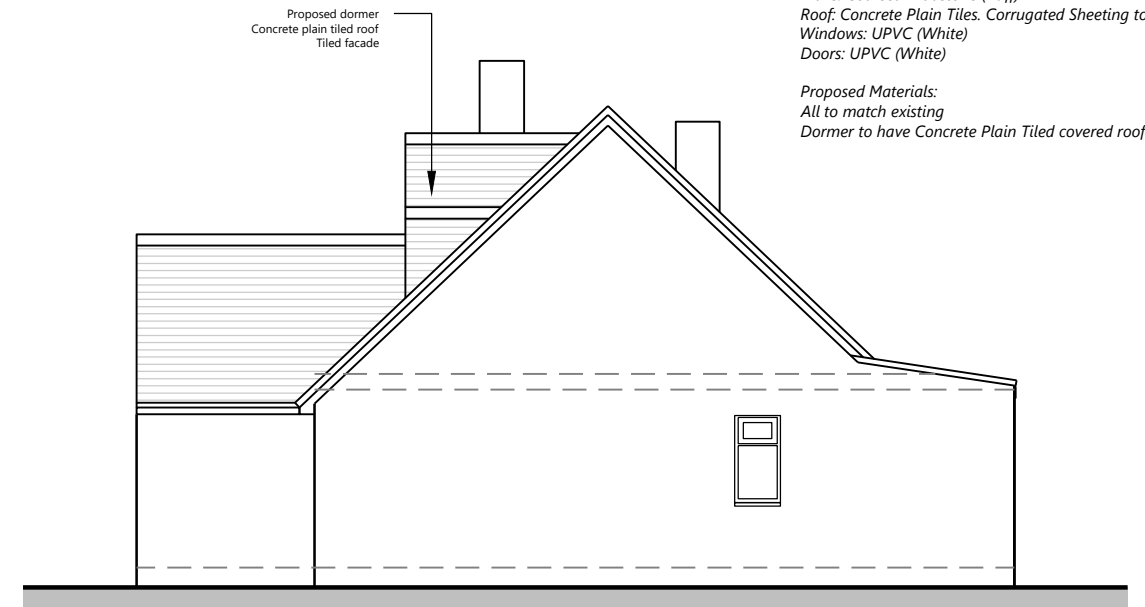

Proposed South Elevation  
Scale. 1:100

*Existing Materials:*  
Walls: Coursed Bradstone (Buff)  
Roof: Concrete Plain Tiles. Corrugated Sheeting to single storey  
Windows: UPVC (White)  
Doors: UPVC (White)

*Proposed Materials:*  
All to match existing  
Dormer to have Concrete Plain Tiled covered roof and facade

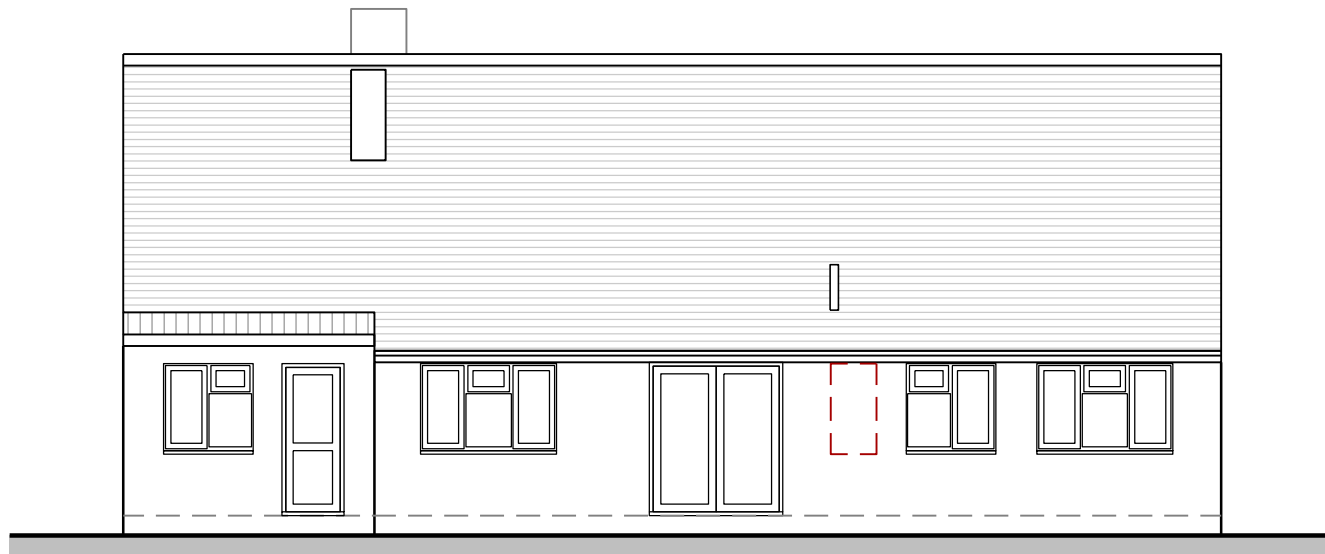

Proposed East Elevation  
Scale. 1:100

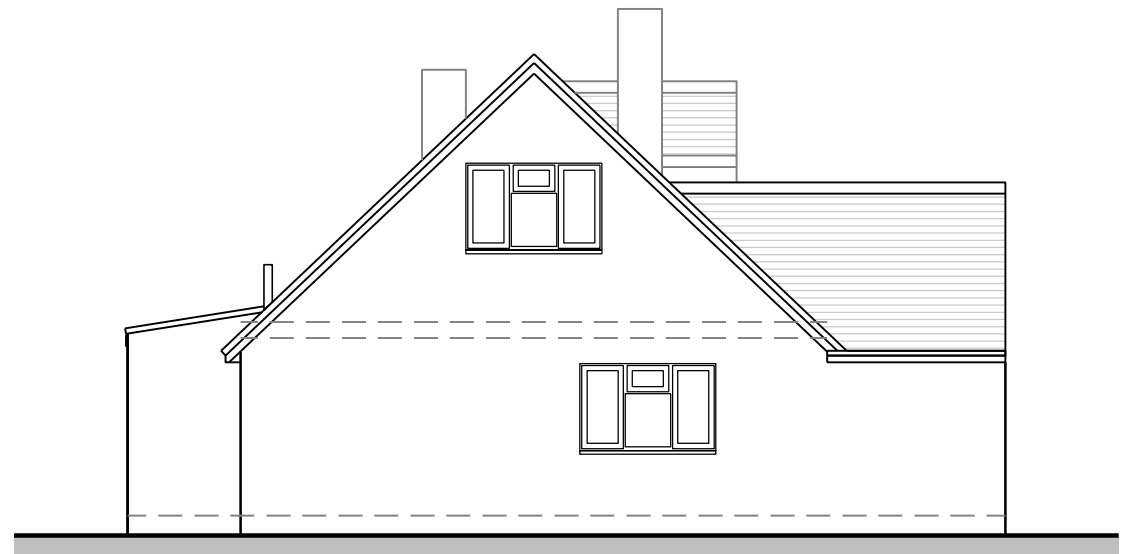

Proposed North Elevation  
Scale. 1:100



A	Layout updated	13.01.22
Revision	Details	Date

TE Architecture  
Architecture & Design

The Studio @  
Appletree Cottage  
Sibford Gower  
Oxfordshire  
OX15 5RS

Email: info@tearchitecture.co.uk Tel: 01295 236200 / 07500 465555

Project:  
Littlebury, Sibford Gower

Drawing Title:  
Proposed Elevations

Drawing Scale: 1:100  
Paper Size: A3

Job No: 21\_054\_  
Drawing No: 104  
Revision: A