

Rev.	Date	By
A	Dec. 21	KLS
B	Feb. 22	KLS

Rev. A Drawing number amended.  
Rev. B Stair 2 relocated centrally within proposed scheme. Flats 06-09, 27-30, 55-55 relocated towards Trelawn House. Lift core adj. to Stair 1 previous position terminated at second floor level; corridor omitted behind Trelawn House roofline. Roof hipped adjacent to Trelawn House.

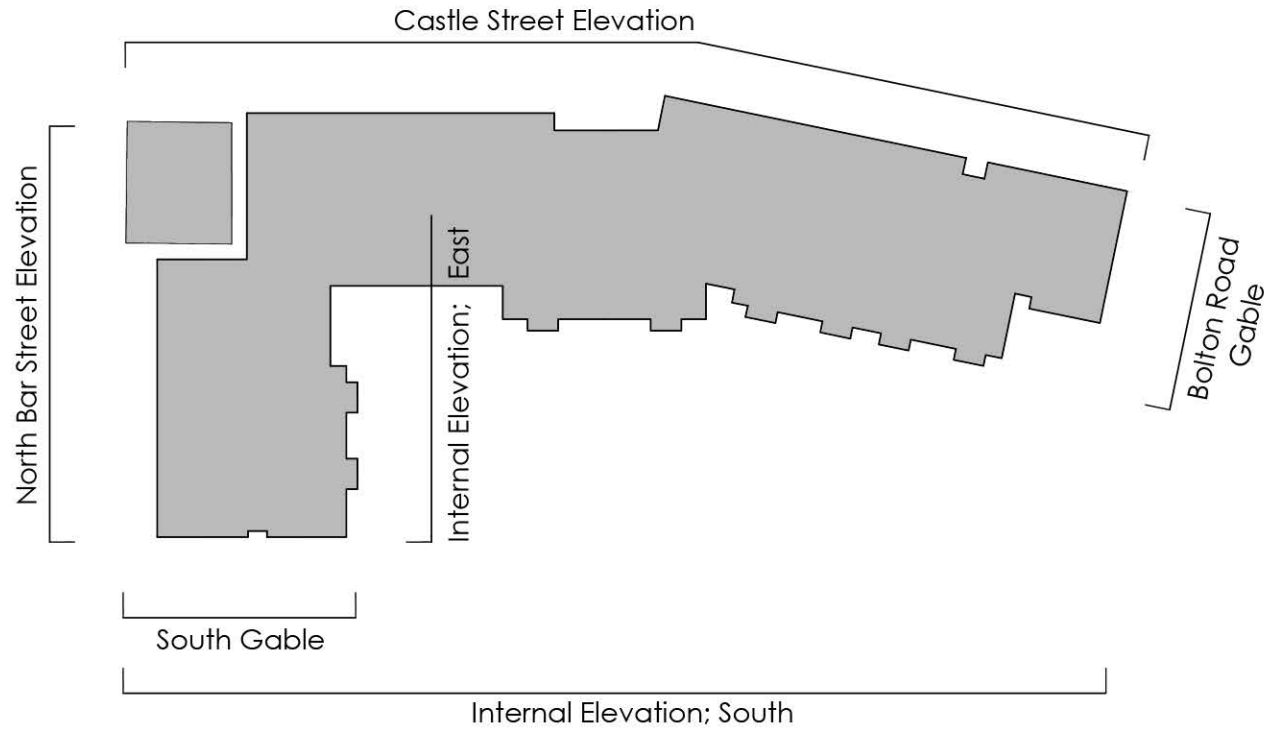

North Bar Street longitudinal Elevation as proposed

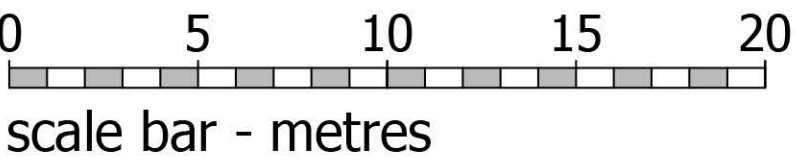

North Bar Street Elevation / North Elevation as proposed

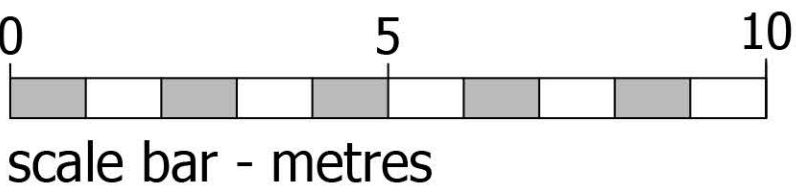

Materials Key

- |                                     |                                 |
|-------------------------------------|---------------------------------|
| Red Brick; matching heads and cills | uPVC fascias and gutters; white |
| Tiled Roof; Grey                    | uPVC Windows and Doors; white   |
| Stucco Render; off-white            | GRP dormers; grey               |
| Rendered finish; off white          | Metal walk-out balconies; grey  |
| Stone heads and cills               | Metal Juliet balconies; black   |
| uPVC downpipes; black               | Door and portico surround       |

planning issues  
TOWN PLANNING AND ARCHITECTURAL DESIGN  
Rob Jackson RIBA  
Design Director - South West  
Churchill House \*Frankside  
Ringwood \* Hampshire BH24 3SG  
Telephone: (01425) 462372  
Fax: : (01425) 462131  
E-mail: design@planningissues.co.uk

©CHURCHILL RETIREMENT LIVING

Client

Churchill  
Retirement Living

Project Title  
Proposed Retirement Housing  
Bolton Road  
Banbury  
OX16 0TH

Drawing Title  
PROPOSED NORTH BAR STREET ELEVATION  
PLANNING APPLICATION

Scale 1:100 / 200 @ A1 Date DEC. 2021  
Drawn KLS Checked RJ  
Drawing No. Rev.

10116BB - PA08 B