

REVISIONS

Rev.	Date	By
A	Feb. 22	KLS

General amendments to suit Stair 2 relocation below.
 Roof hipped adjacent Trelawn House;
 2no. chimneys added
 2no. fully dormered flats facing Castle Street omitted - scheme reduced to 78no. units.

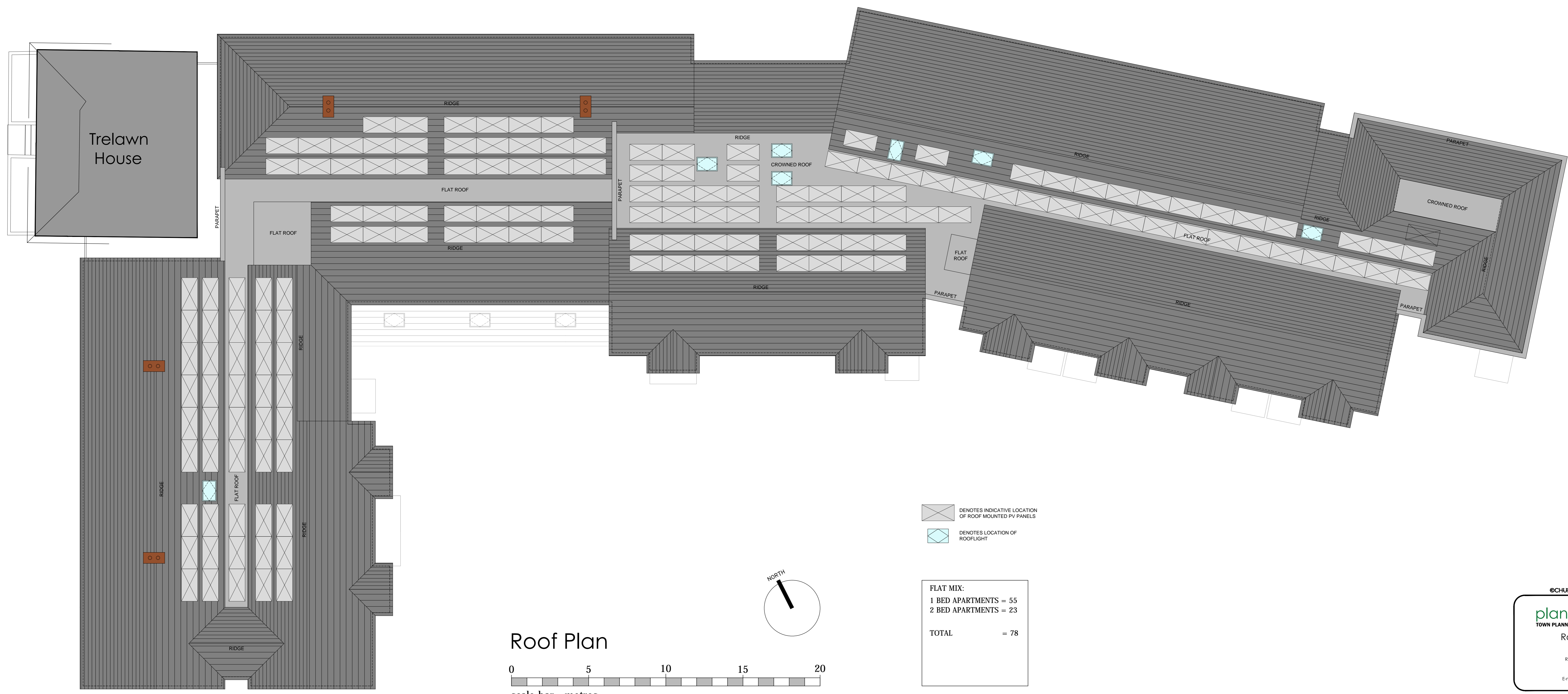

DENOTES INDICATIVE LOCATION OF ROOF MOUNTED PV PANELS
 DENOTES LOCATION OF ROOFLIGHT

FLAT MIX:	
1 BED APARTMENTS	= 55
2 BED APARTMENTS	= 23
TOTAL	= 78

Roof Plan

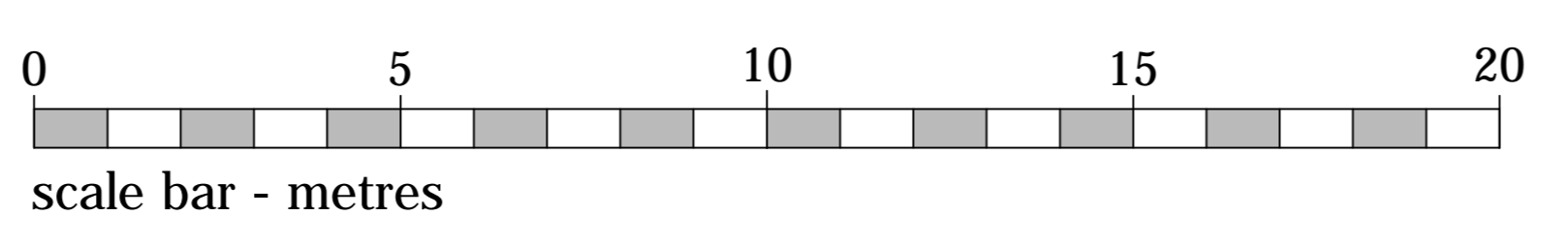

©CHURCHILL RETIREMENT LIVING

planning issues
 TOWN PLANNING AND ARCHITECTURAL DESIGN
 Rob Jackson RIBA
 Design Director - South West
 Churchill House * Parkside
 Ringwood * Hampshire BH24 3JG
 Telephone: 01423 462172
 Fax : 01423 462101
 Email: design@planningissues.co.uk

Client

Project Title
 Proposed Retirement Housing
 Bolton Road
 Banbury
 OX16 0TH

Drawing Title
 PROPOSED ROOF PLAN
 PLANNING APPLICATION

Scale: 1:100 @ A0 Date: DEC. 2021
 Drawn: KLS Checked: RJ
 Drawing No. Rev.
 10116BB - PA06 A