

REVISIONS		
Rev.	Date	By

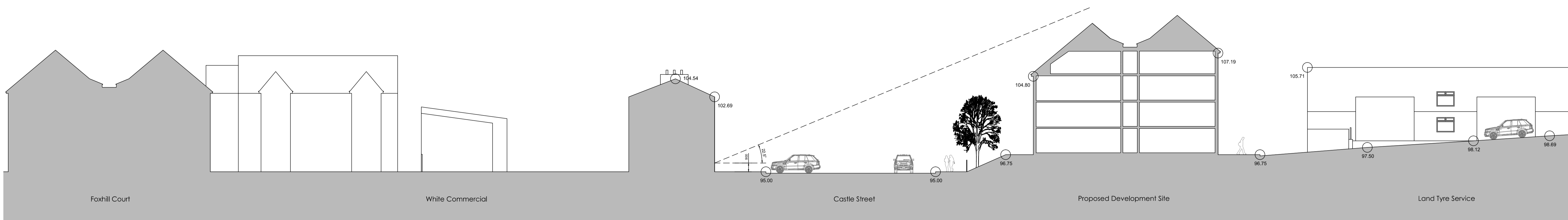

Section A-A through Castle Street (proposed)

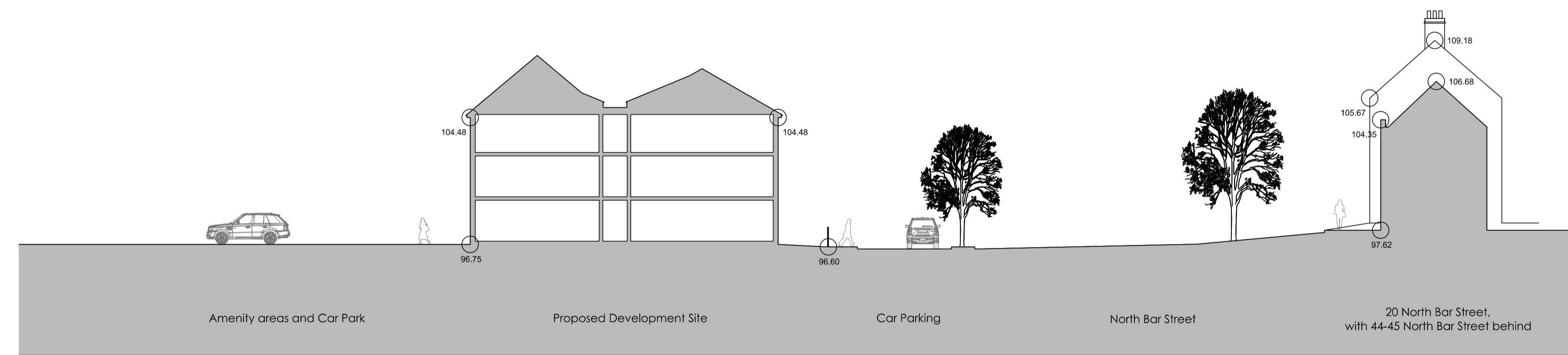
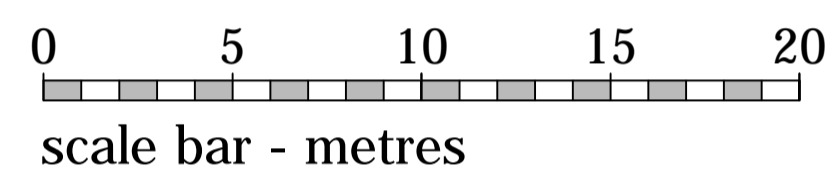

Section B-B through North Bar Street (proposed)

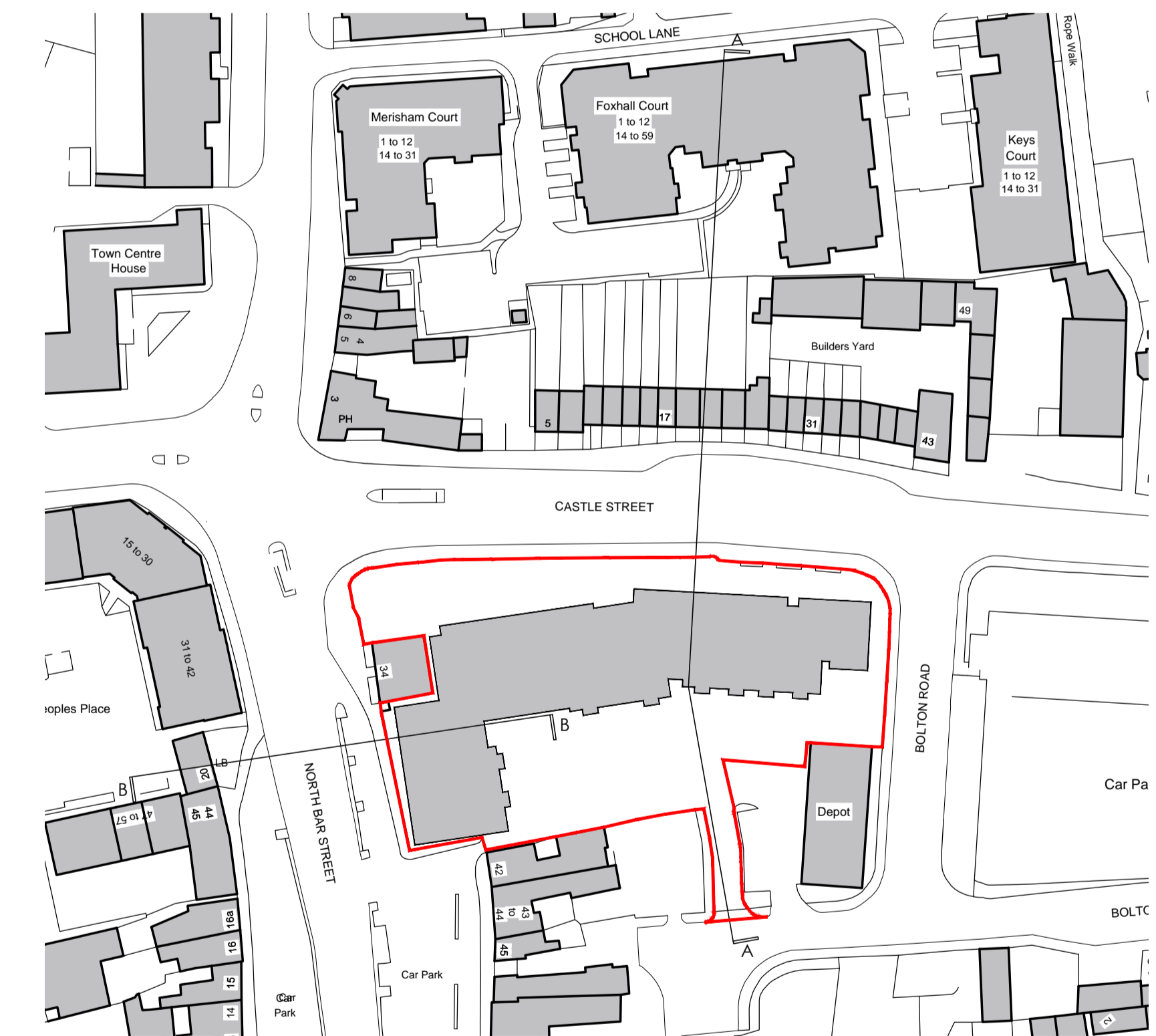
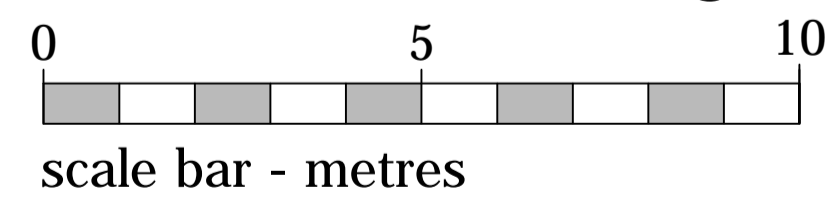

Key Plan showing section lines

<p><b>planning issues</b> TOWN PLANNING AND ARCHITECTURAL DESIGN</p> <p><b>Rob Jackson RIBA</b> Design Director - South West Churchill House * Paradise Ringwood * Hampshire BH24 3SG Telephone: (01429) 462372 Fax: (01429) 462103 E-mail: design@planningissues.co.uk</p>	<p>Project Title Proposed Retirement Housing Bolton Road Banbury OX16 0TH</p>
	<p>Drawing Title PROPOSED SITE SECTIONS PLANNING APPLICATION</p>
<p>Client <b>Churchill Retirement Living</b></p>	<p>Scale 1:200 @ A1 Date DEC. 2021 Drawn KLS Checked RJ Drawing No. Rev. 10116BB - PA10</p>