

Do not scale from this drawing. All dimensions to be checked on site. All omissions and discrepancies to be reported to the Architect immediately

This work is copyright and shall not be reproduced or used for any other purpose without the written permission of Squire and Partners.

--- Site Boundary

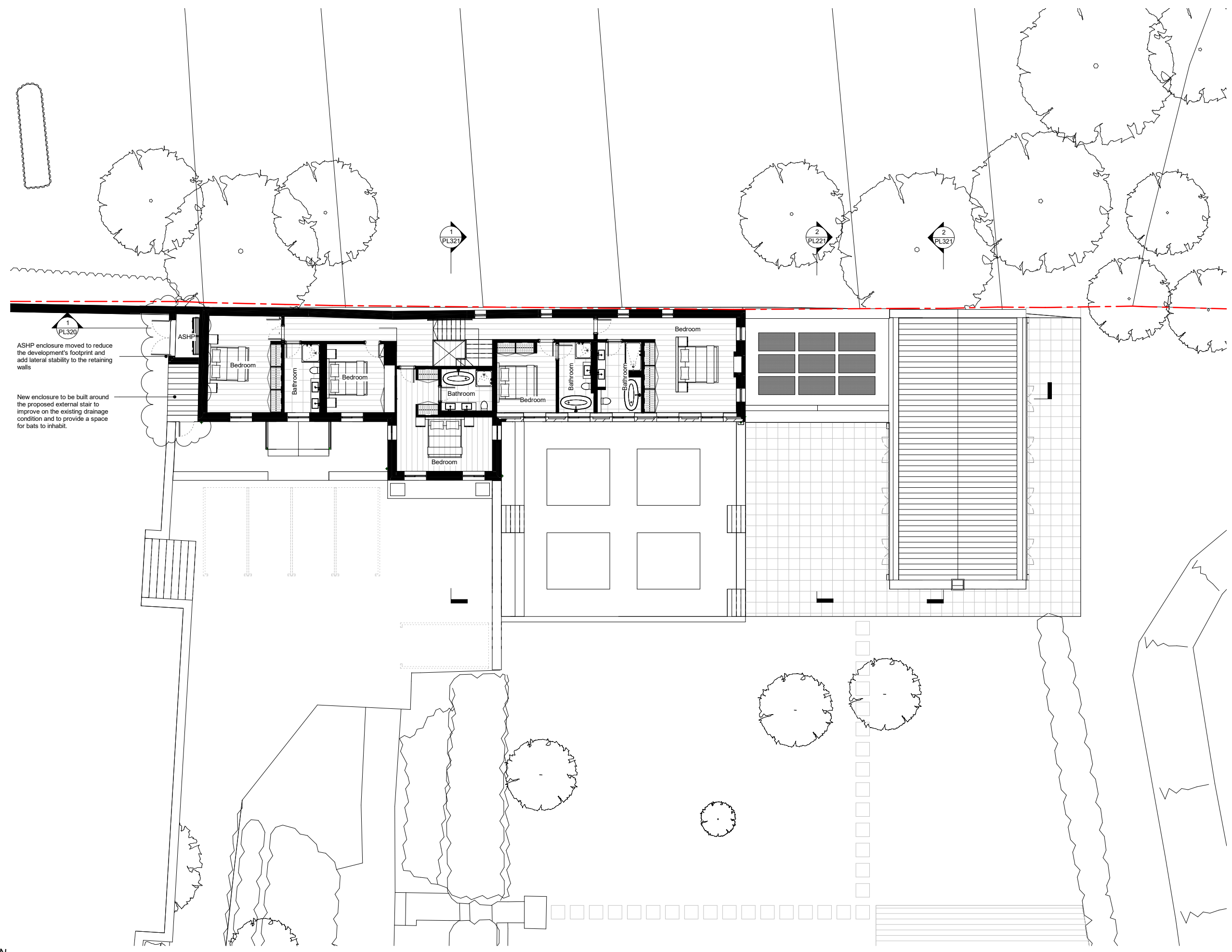

1
PL320
ASHP enclosure moved to reduce the development's footprint and add lateral stability to the retaining walls

New enclosure to be built around the proposed external stair to improve on the existing drainage condition and to provide a space for bats to inhabit.

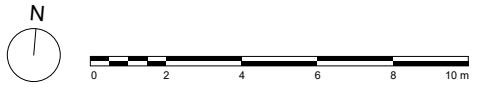

Planning Addendum	26/11/21	P2
Planning Application	02/07/21	P1
Description	Date	Chk Rev

SQUIRE & PARTNERS

Squire and Partners LLP
The Department Store
248 Ferndale Road, London SW9 8FR
T: 020 7278 5555

info@squireandpartners.com
www.squireandpartners.com

Project
Wincote
Steeple Aston

Title
Planning
Proposed
First Floor Plan

Status
Planning

Drawn	Date	Scale @ ISO A1	Job Number
DOL	21/06/21	1 : 100	20064

Drawing Number	Revision
20064-SQP-ZZ-01-DR-A-PL123	P2