

Do not scale from this drawing. All dimensions to be checked on site. All omissions and discrepancies to be reported to the Architect immediately

This work is copyright and shall not be reproduced or used for any other purpose without the written permission of Squire and Partners.

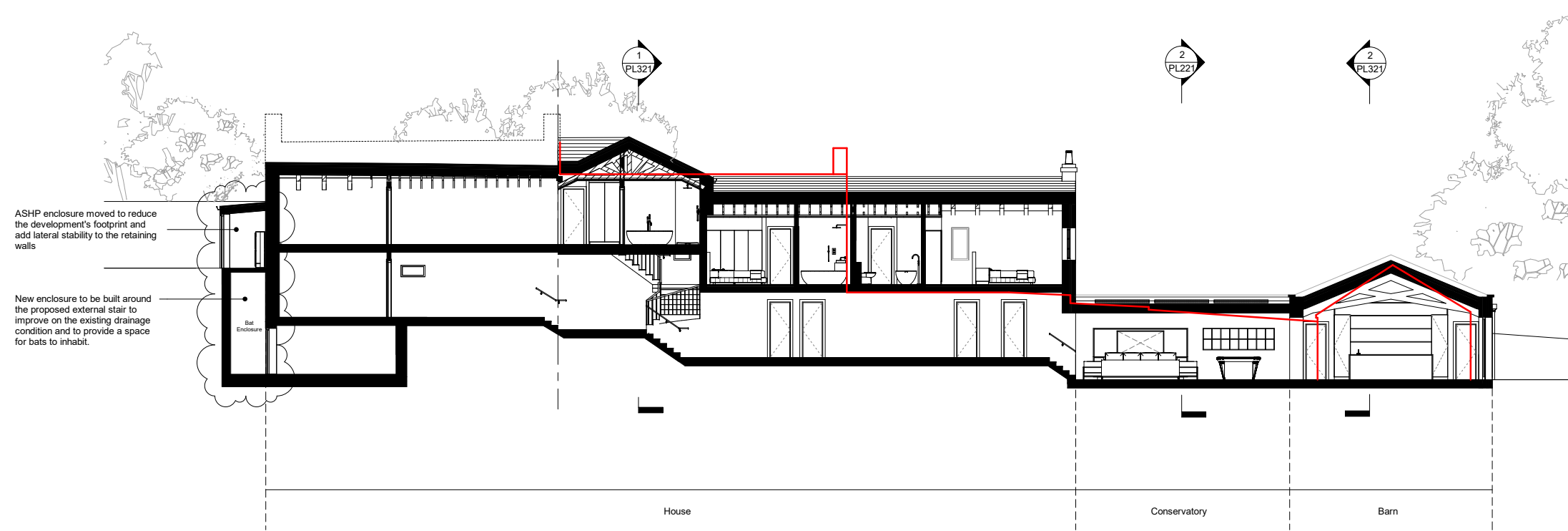
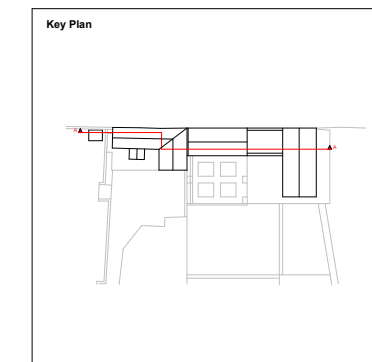

ASHP enclosure moved to reduce the development's footprint and add lateral stability to the retaining walls

New enclosure to be built around the proposed external stair to improve on the existing drainage condition and to provide a space for bats to inhabit.

1 Proposed Section AA
1 : 100



Planning Addendum	26/11/21	P2
Planning Application	02/07/21	P1
Description	Date	Chk Rev

SQUIRE & PARTNERS

Squire and Partners LLP
The Department Store
248 Ferndale Road, London SW9 8FR
T: 020 7278 5555

info@squireandpartners.com
www.squireandpartners.com

Project
Wincote
Steeple Aston

Title
Planning
Proposed
Section AA

Status	Planning		
Drawn	Date	Scale @ ISO A1	Job Number
DOL	21/06/21	1 : 100	20064
Drawing Number	Revision		
20064-SQP-ZZ-ZZ-DR-A-PL320			P2