

Antenna Aperture ID	Proposed 4G/5G Bearing	Operator: Shared/ EE/H3G
A1	10°	H3G
A2	10°	H3G
B1	130°	H3G
B2	130°	H3G
C1	250°	H3G
C2	250°	H3G

NOTES:  
1. ALL DIMENSIONS IN MM UNLESS OTHERWISE NOTED.

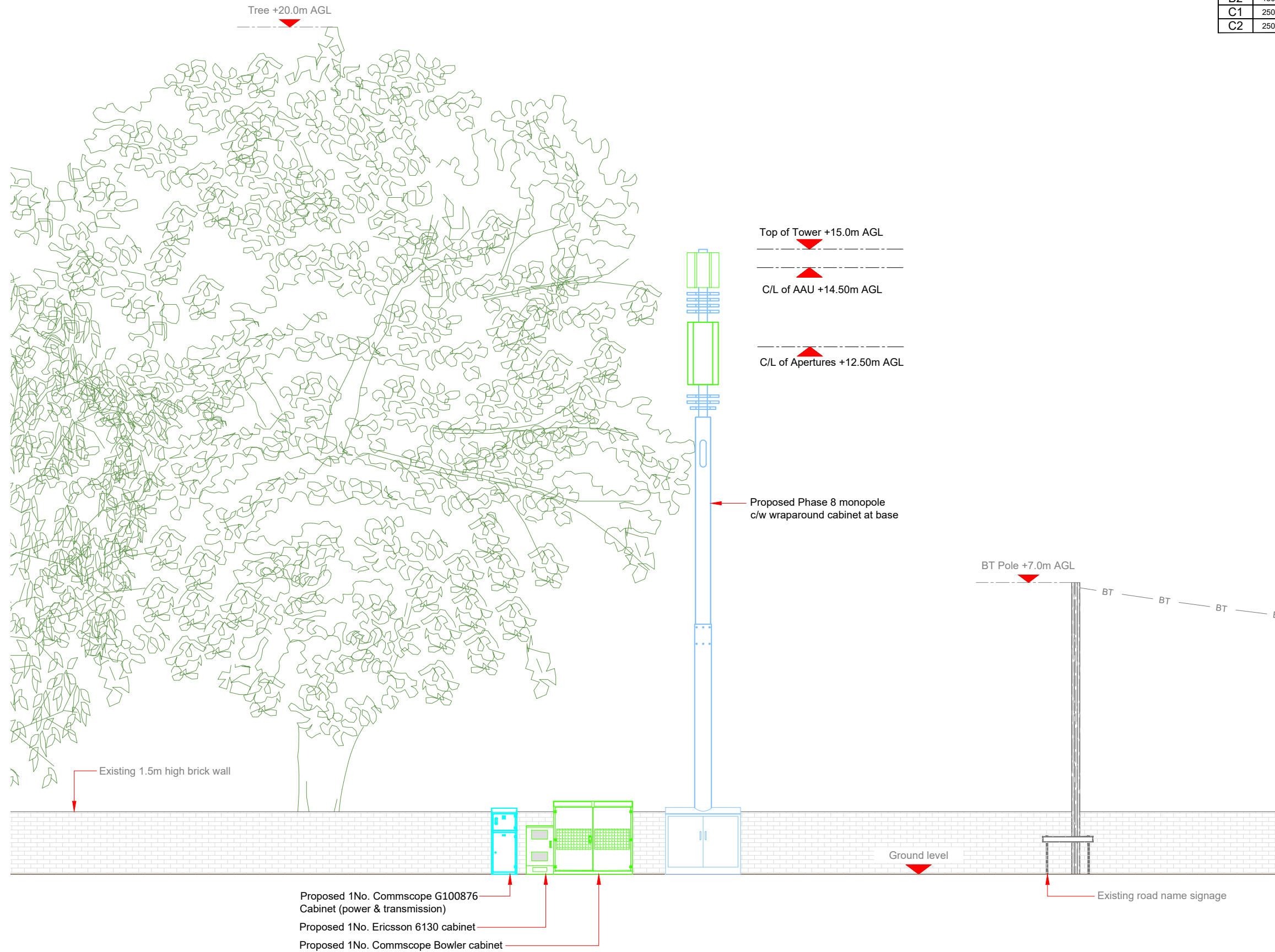

PROPOSED H3G CONFIGURATION ELEVATION

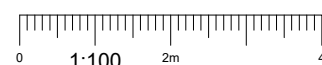

Master: M001	MBNL / EE / H3G:	Project: H3G 5G UNILATERAL	Purpose of Issue: Planning	Issue: A
Date: 07/09/2021	Revision / Upgrade Description: First Issue - Site nomination dated: 11/08/2021			
Drawn: PS				
Checked: DH				
Approved: SD				

**CK Hutchison Networks (UK) Limited**

Great Brighams Mead,  
Vastern Road, Reading,  
Berkshire, England,  
RG1 8DJ

Design Consultant & Principal Contractor:



**WHP Telecoms**  
Unit 1 Maple Park,  
Low Fields Avenue, Leeds  
LS12 6HH  
Tel: 01133023550  
e-mail: info@whptelecoms.com

Site Name: **STATION ROAD SW**

Site ID: **CWL18719**

Address: **STATION ROAD,  
KIRTLINGTON, CHERWELL,  
OXFORDSHIRE,  
SOUTH EAST ENGLAND,  
ENGLAND,  
OX5 3EZ**

Title: **260 PROPOSED ELEVATION**

Project: **5G UNILATERAL**

Purpose of Issue: **PLANNING**

EE Cell ID: <b>N/A</b>	MBNL Cell ID: <b>N/A</b>	Cell ID: <b>N/A</b>
---------------------------	-----------------------------	------------------------

Master Drawing No: <b>CWL18719_M001</b>	Issue: <b>A</b>
--	--------------------