

**MATERIALS KEY**

- (A) MASONRY PLINTH, STAFFORDSHIRE BLUE BRINDLE
  - (B) FEATURE FINISH, RAINSCREEN CLADDING COLOUR MIX PANELS, KINGSPAN DriDesign COLOURS 003/004/007.
  - (C) HORIZONTAL 'FLAT PANEL' COMPOSITE CLADDING OYSTER RAL 7035
  - (D) POLYESTER POWDER COATED ALUMINIUM CURTAIN WALLING / GLAZING, RAL 7016
  - (E) POLYESTER POWDER COATED ALUMINIUM METAL LOUVRE, RAL TO MATCH CLADDING, RAL 7035 OR RAL 7016 SUBJECT TO LOCATION
  - (F) POLYESTER POWDER COATED ALUMINIUM PARAPET CAPPING / FLASHING DETAIL, RAL 7016
  - (G) STANDING SEAM ALUMINIUM ROOF
  - (J) PPC RAINWATER PIPE, RAL 7016
  - (K) TIMBER CLADDING, NORCLAD LTD, SCANDINAVIAN REDWOOD, MICROSHADES, BRUNEA TREATED NWC1
- BUILDING MOUNTED BAT BOX IN ACCORDANCE WITH ECOLOGY SOLUTIONS LANDSCAPE AND ECOLOGICAL MANAGEMENT PLAN

REVISION P03	BY: JAH	CHECKED: CM	DATE: 04/01/2021
Elevation A - entrance position amended			
REVISION P02	BY: JAH	CHECKED: CM	DATE: 04/01/2021
Elevation B - glazing amended to Terrace			
Bat Boxes indicated to Elevation C			
REVISION P01	BY: JAH	CHECKED: CM	DATE: 30/01/2020
Building entrance revised			
REVISION P01	BY: AJ	CHECKED: CM	DATE: 07/06/2019
Planning Issue			

**PLANNING**

PLT DATE:



CLIENT:

**CATALYST BICESTER**

PROJECT:

**PROPOSED GA ELEVATIONS**

DRAWING:	SCALE:	DATE:
JAH	1:100 @ A1	FEB 2019

**Hadfield Cawkwell Davidson**

Broomgrove Lodge, 13 Broomgrove Rd, Sheffield, S10 2LZ T 0114 266 8181 www.hcd.co.uk

Architecture | Engineering | Interior Design | Masterplanning | Urban Design

2018-260 | A-PL-05-010 | P03

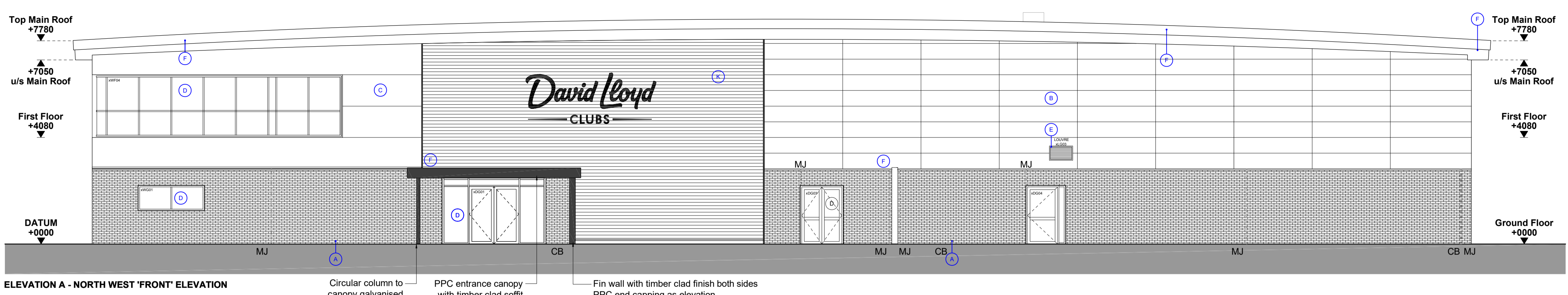

**ELEVATION A - NORTH WEST 'FRONT' ELEVATION**

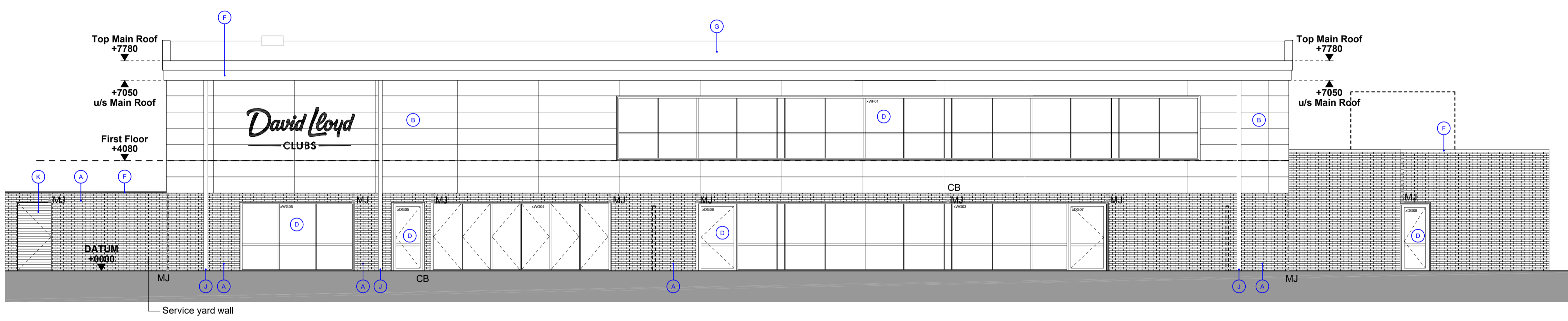

**ELEVATION B - SOUTH WEST 'POOL SIDE' ELEVATION**

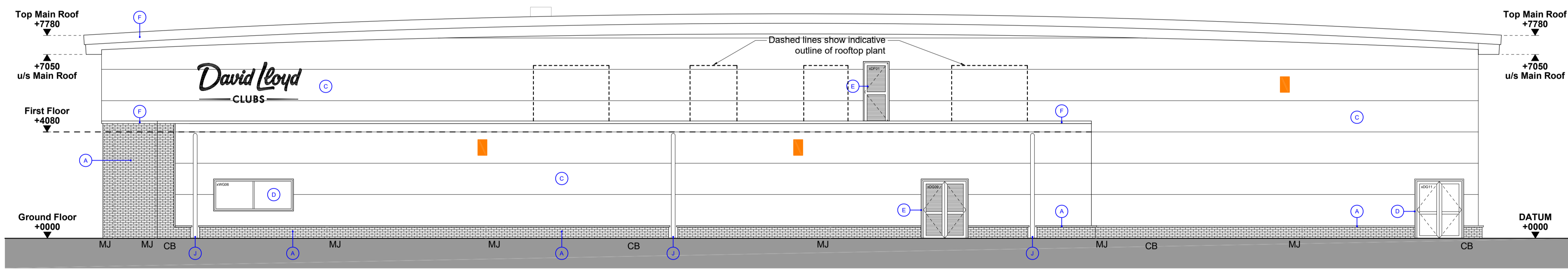

**ELEVATION C - SOUTH EAST 'REAR' ELEVATION**

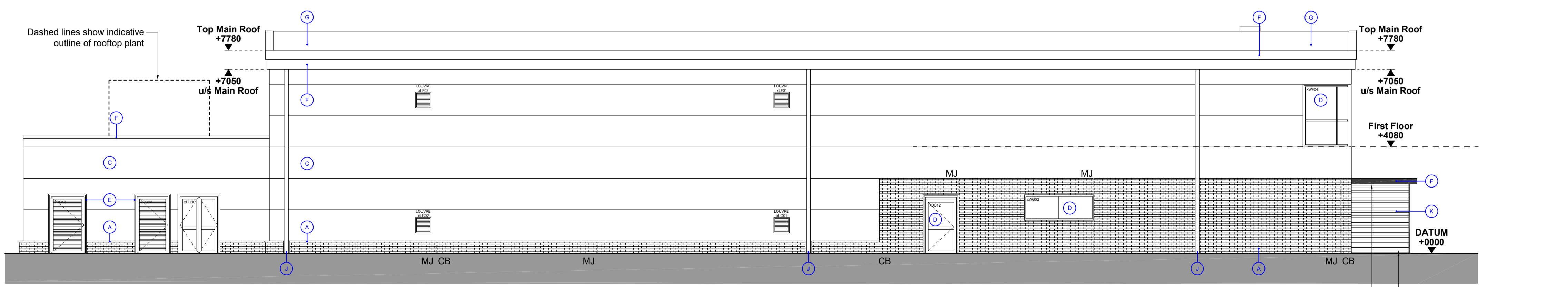

**ELEVATION D - NORTH EAST 'TENNIS DOME SIDE' ELEVATION**