

0002 01 Section AA looking north cutting through the swales 1:250

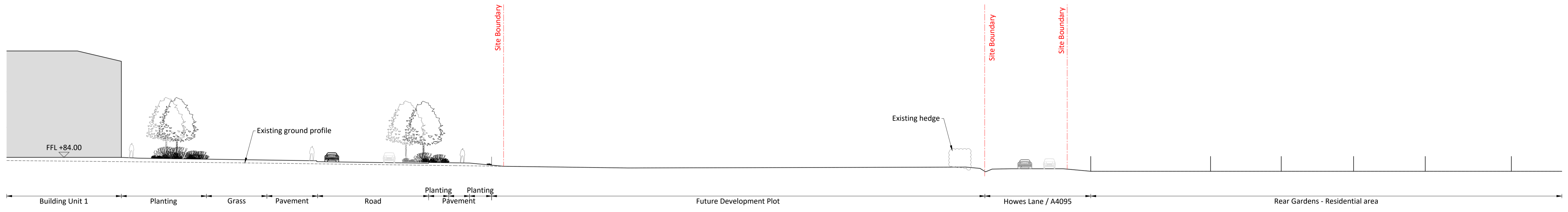

0002 02 Section BB looking north cutting through Unit 1 1:250

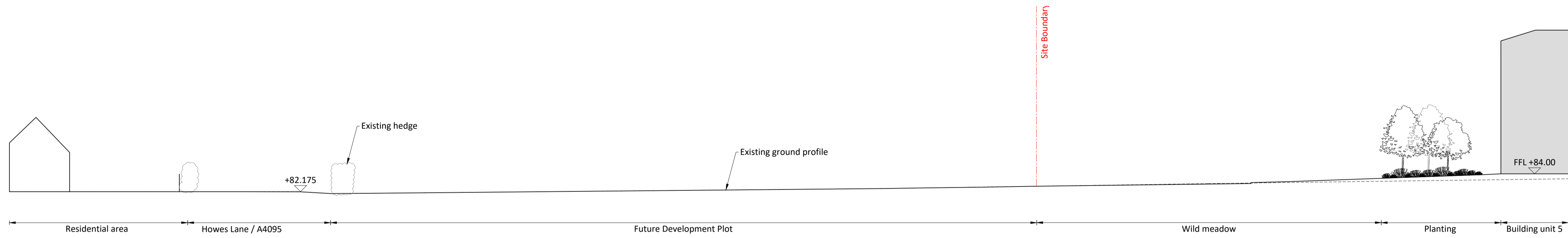

0002 03 Section CC looking south 1:250

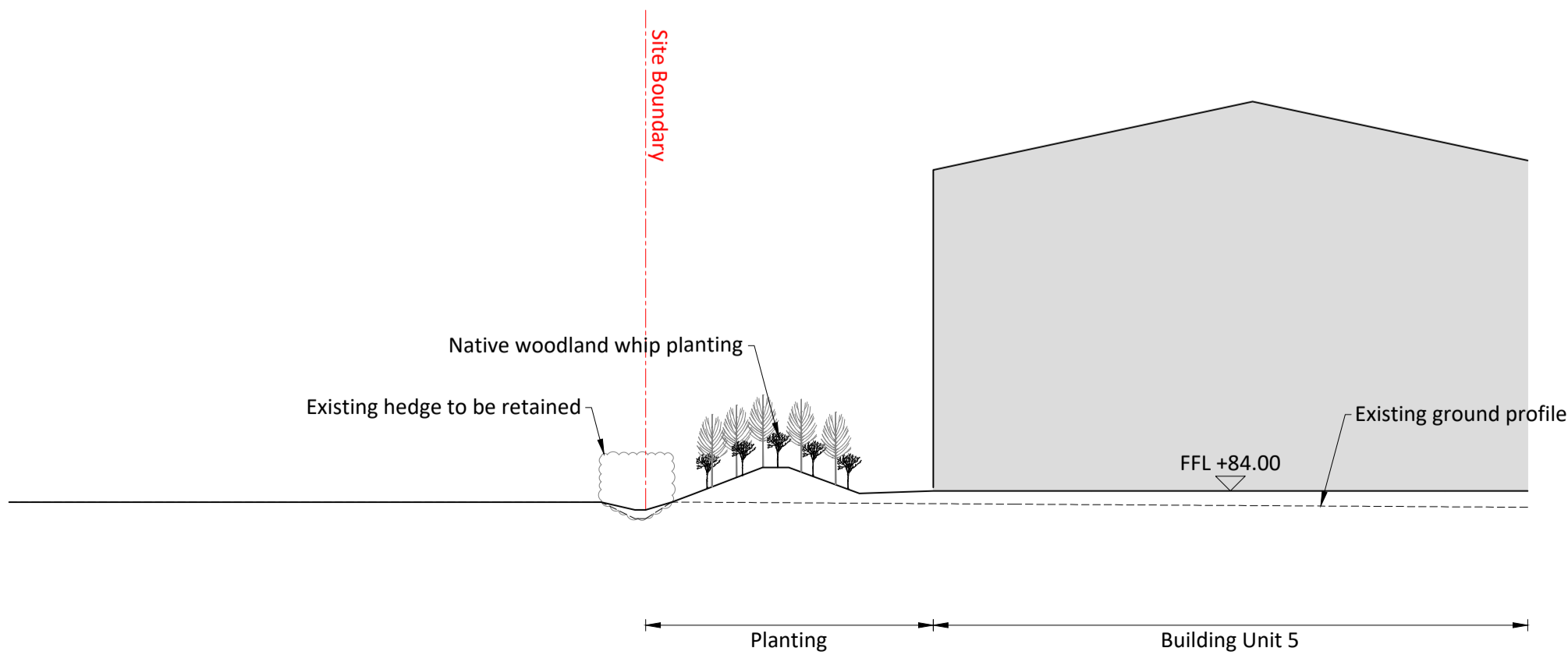

0002 04 Section DD looking east on the northern edge of the site 1:250



0002 05 Section EE looking south cutting through the western edge of the site 1:250

- Notes**
- All dimensions in mm, unless otherwise stated.
 - Scaling from drawing if printed incorrectly may lead to errors.
 - All information outside red line boundary shown for contextual purpose only.
 - All hatch patterns are indicative only unless stated otherwise.
 - This drawing is to be read in conjunction with the following re-form landscape architecture documentation:
 - 0897-RFM-XX-00-DR-L-0001-ILLUSTRATIVE LANDSCAPE MASTERPLAN
 - AND all relevant documentation from the design team.
 - Levels information on this drawing illustrates the design intent. The contractor is to check and verify all levels and dimensions against site survey information.
 - Any discrepancies in the design information are to be brought to the attention of re-form landscape architecture, in writing, prior to commencement of construction works.

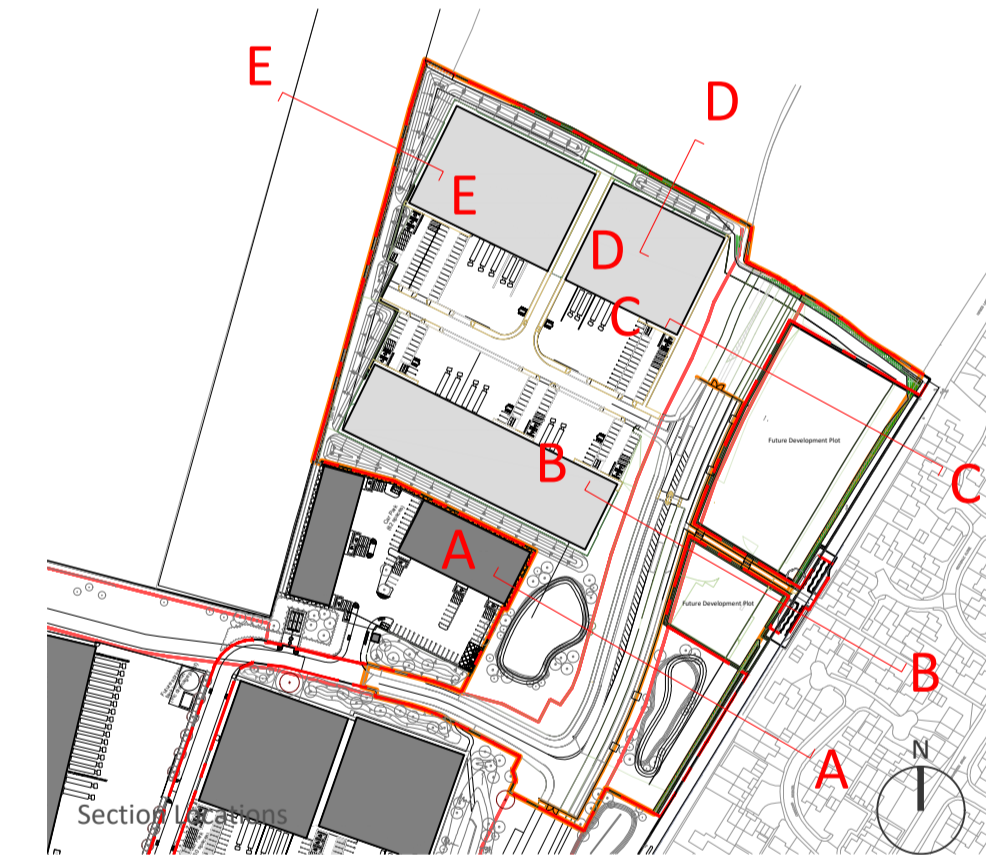

Date	Description of revision	Drawn by	Checked by	Approved by	Revision
05.05.22	Layout updated to account for new cycle path width	JR	GO	GO	P04
06.09.21	Planning update	PL	MD	MD	P03
06.09.21	Planning issue	PL	PL	GO	P02
21.07.21	Issued for review and comments	MD	PL	GO	P01

re-form

landscape architecture

Tower Works, Globe Road,
Leeds LS11 5QG
T: +44 (0)113 245 4695
E: info@re-formlandscape.com
W: re-formlandscape.com

Project
AXIS J9, BICESTER
RF21-897

Client
ALBION LAND
Document title
LANDSCAPE SECTIONS

Paper size A1 **Scale** 1:250
Status FOR INFORMATION **S2**
Drawing number 0897-RFM-XX-00-DR-L-0002 **Revision** P04
© re-form landscape architecture