

## Appendix A:

### Figures

- 1.1 - Site location
- 1.2 - Landscape context
- 1.3 - Landscape designations
- 1.4 - Settlement pattern, significant vegetation & open space
- 1.5 - Landform
- 1.6 - Landscape Character Areas
- 1.7 - Visual envelope
- 1.8 - Illustrative landscape masterplan
- 1.9 - Viewpoint locations



0897-RFM-XX-00-RP-L-0002-S2-P03 / September 2021

## Landscape & Visual Assessment Figures Axis J9 Phase 3, Bicester



# Contents

## List of figures

### Baseline Analysis

- 1.1 Site location
- 1.2 Landscape context
- 1.3 Landscape designations
- 1.4 Settlement pattern, significant vegetation & open space
- 1.5 Topography
- 1.6 Localised landscape character areas
- 1.7 Zone of Theoretical Visibility (ZTV)
- 1.8 Viewpoint locations

# A Baseline assessment

Key:



Site location

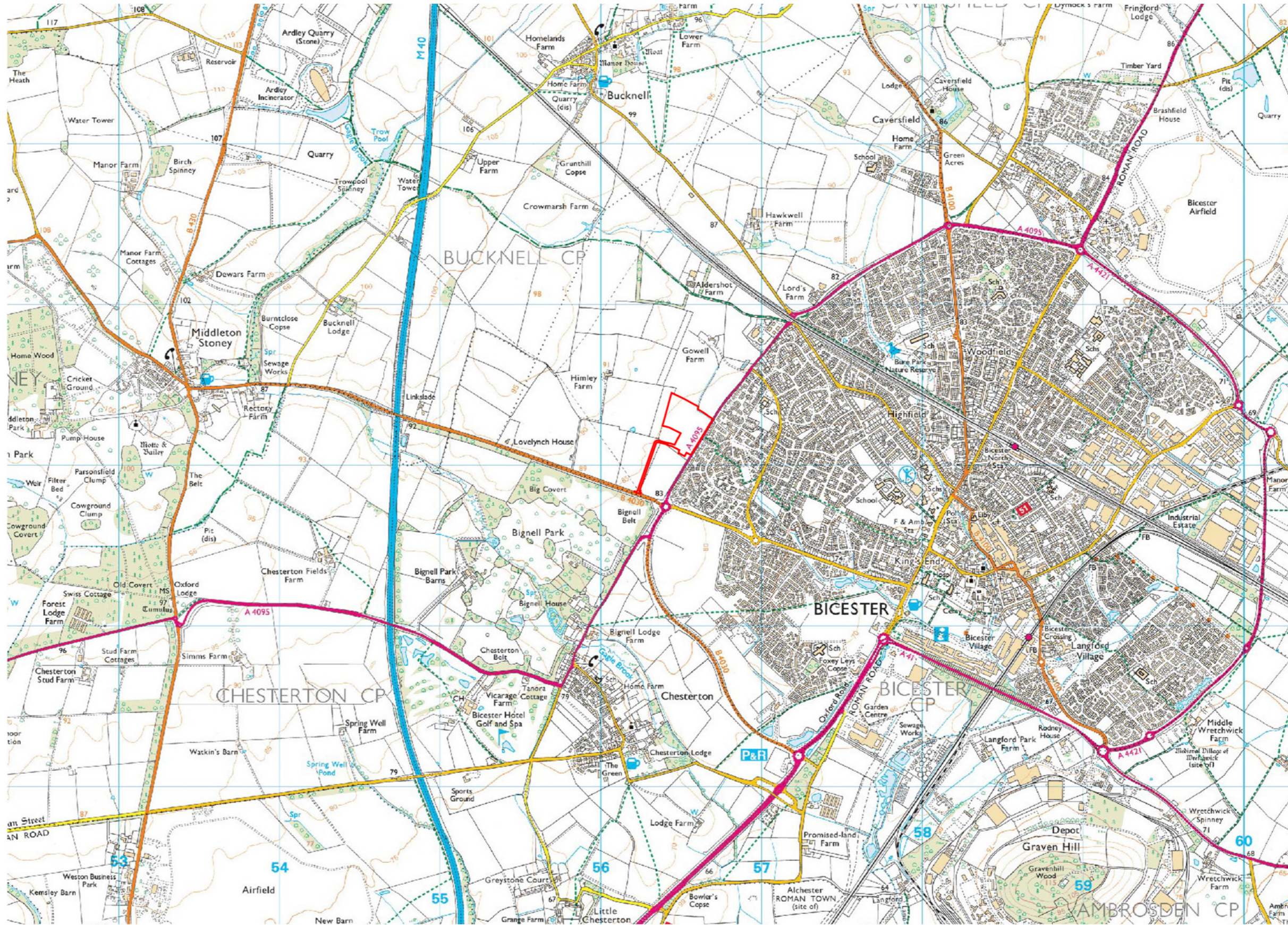

0 0.25 0.5 1 km  
1:25,000

**re-form**  
landscape architecture

Project:  
Axis J9 Phase 3, Bicester

Client:  
Albion Land

Figure:  
1.1 Site location

Sheet size: A3	Scale: 1:25,000	Revision: P01
Drawn by: PL	Checked by: PL	Approved by: -

Notes:  
OS Licence  
©Crown Copyright Ordnance Survey.  
Licence no.: 100041041  
Date, ID: Tuesday, 20th July, 2021

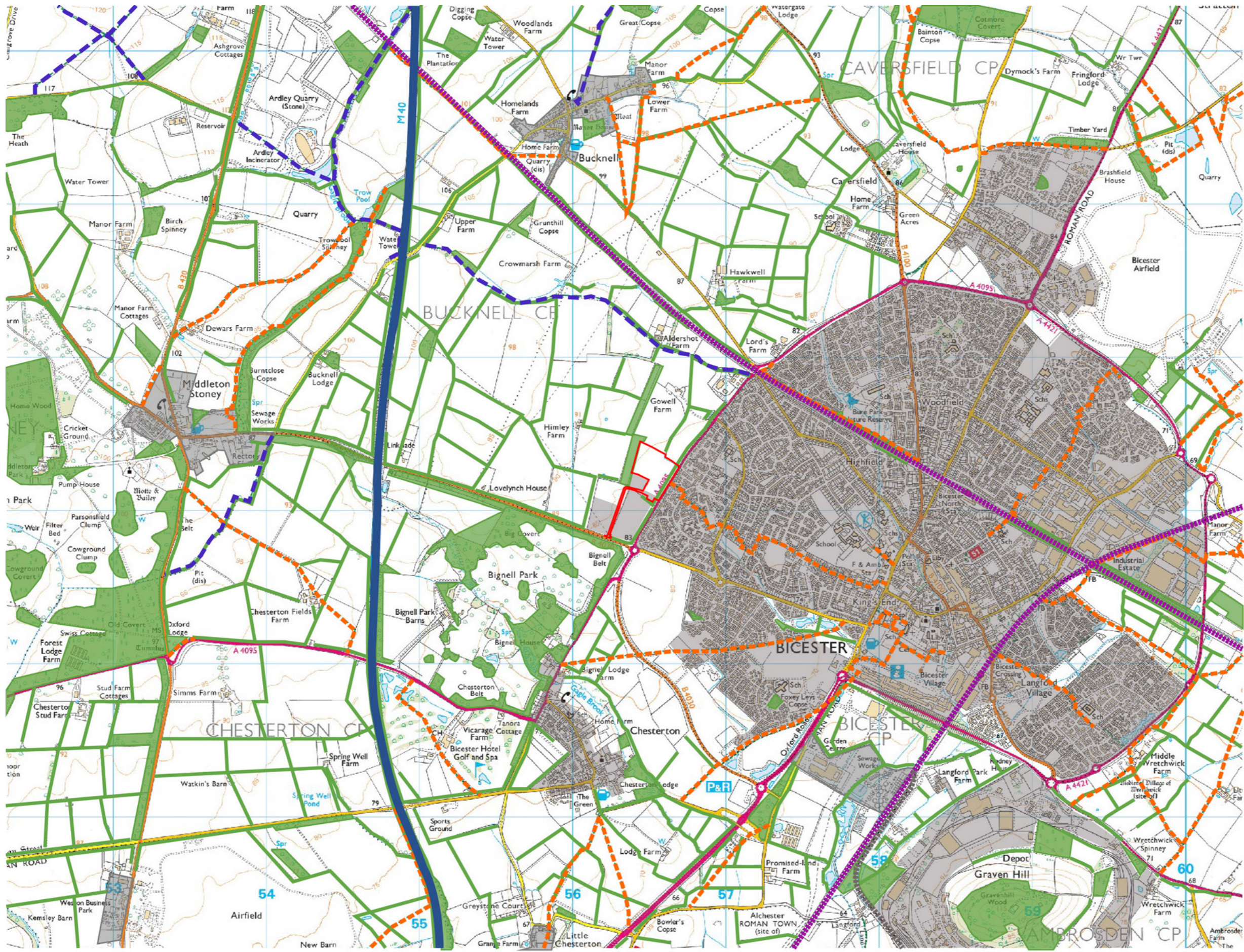

- Key:
- Site boundary
  - Built form
  - Public footpath
  - Bridleway
  - Railway line
  - Motorway
  - Hedgerows
  - Significant vegetation

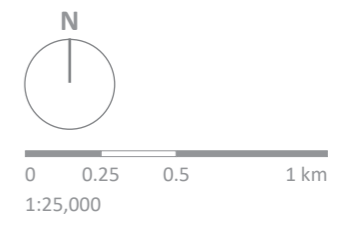

# re-form

landscape architecture

Project:  
Axis J9 Phase 3, Bicester

Client:  
Albion Land

Figure:  
1.2 Landscape context

Sheet size: A3	Scale: 1:25,000	Revision: P01
Drawn by: PL	Checked by: PL	Approved by: -

Notes:  
OS Licence  
©Crown Copyright Ordnance Survey.  
Licence no.: 100041041  
Date, ID: Tuesday, 20th July, 2021

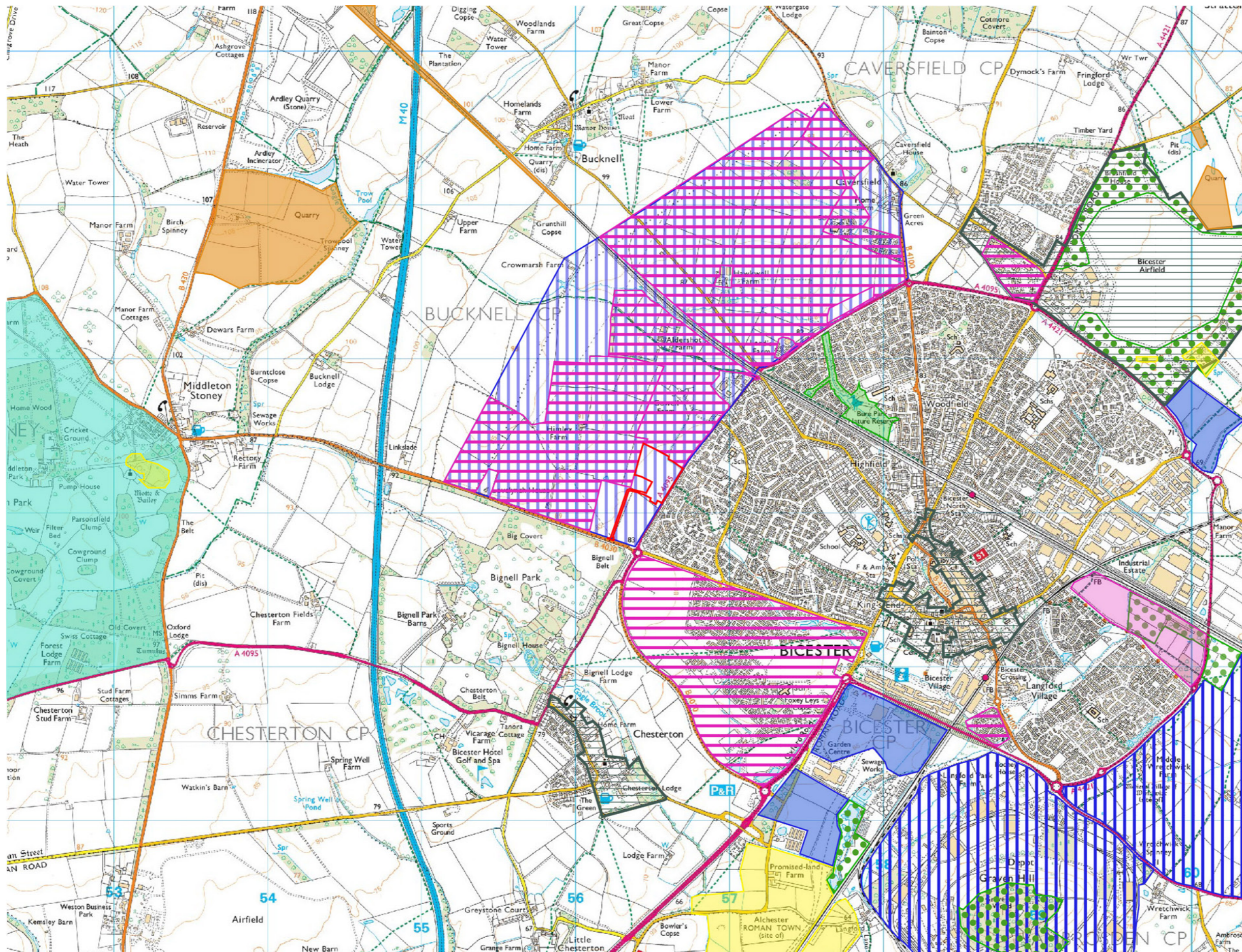

Key:

- Site boundary
- SSSIs
- Local nature reserve
- Local wildlife site
- Scheduled ancient monument
- Conservation area
- Approved housing site
- Strategic housing site
- Mixed employment and housing site
- Approved employment site
- Registered park & garden



0 0.25 0.5 1 km  
1:25,000

## re-form landscape architecture

Project:  
Axis J9 Phase 3, Bicester

Client:  
Albion Land

Figure:  
1.3 Landscape designations

Sheet size: A3	Scale: 1:25,000	Revision: P01
Drawn by: PL	Checked by: PL	Approved by: -

Notes:  
OS Licence  
©Crown Copyright Ordnance Survey.  
Licence no.: 100041041  
Date, ID: Tuesday, 20th July, 2021

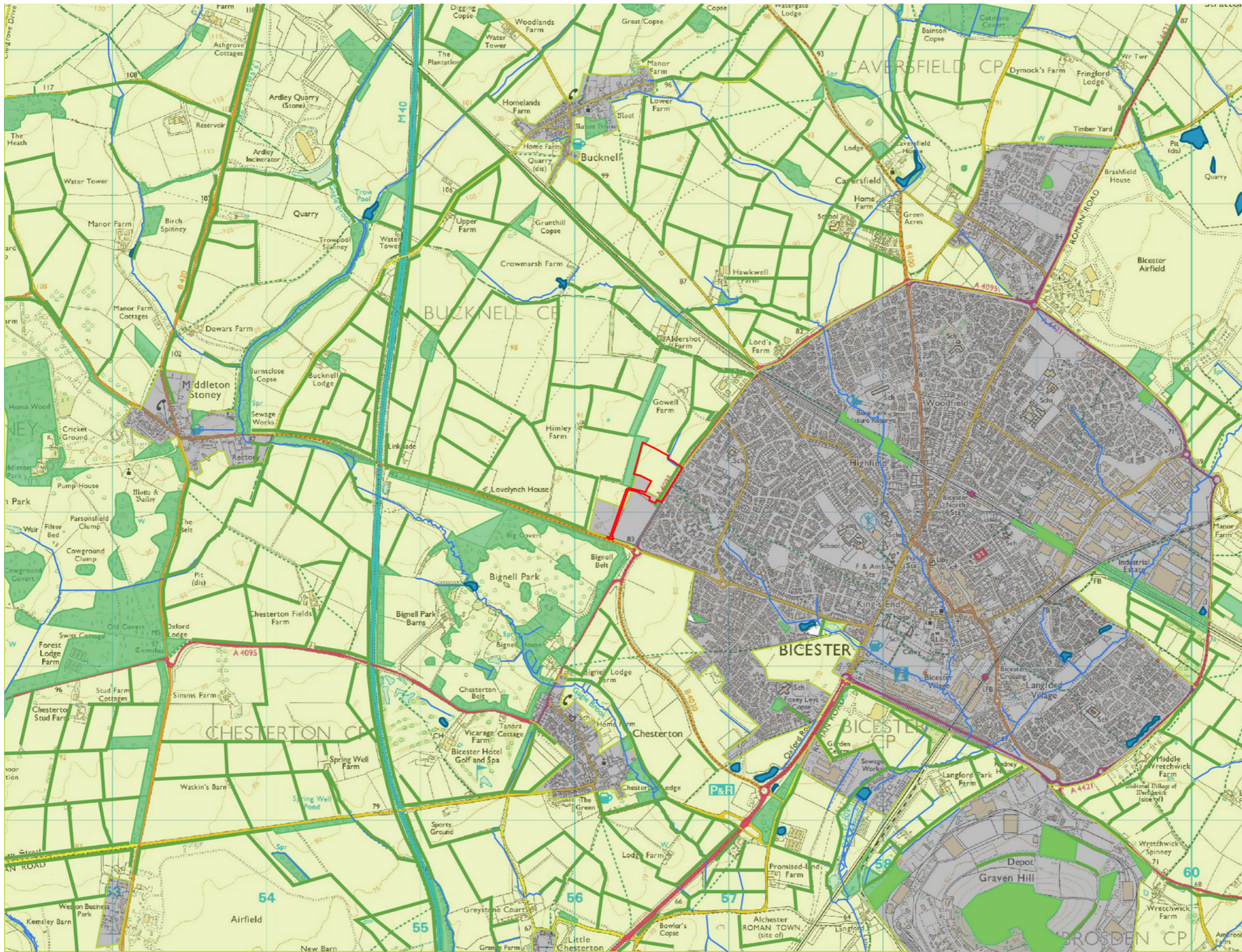

- Key:
- Site boundary
  - Significant vegetation
  - Hedgerows
  - Open space
  - Watercourse
  - Significant waterbodies
  - Built form

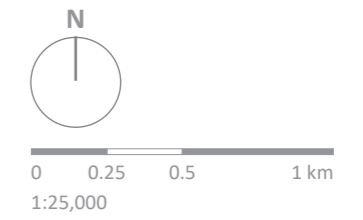

# re-form

landscape architecture

Project:  
Axis J9 Phase 3, Bicester

Client:  
Albion Land

Figure:  
1.4 Urban form, open space, significant vegetation

Sheet size:	Scale:	Revision:
A3	1:25,000	P01
Drawn by:	Checked by:	Approved by:
PL	PL	-

Notes:  
OS Licence  
©Crown Copyright Ordnance Survey.  
Licence no.: 100041041  
Date, ID: Tuesday, 20th July, 2021



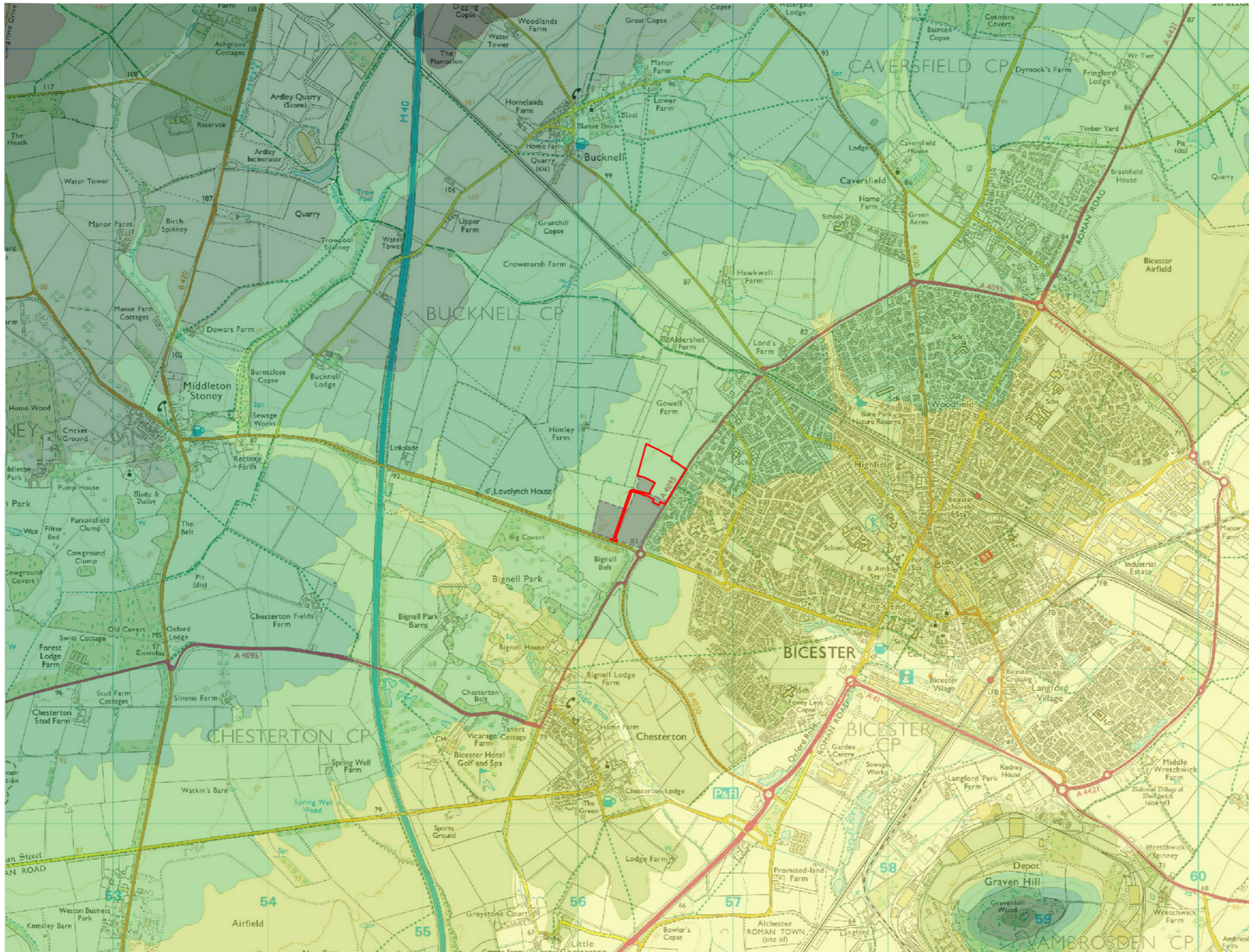

Key:

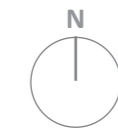
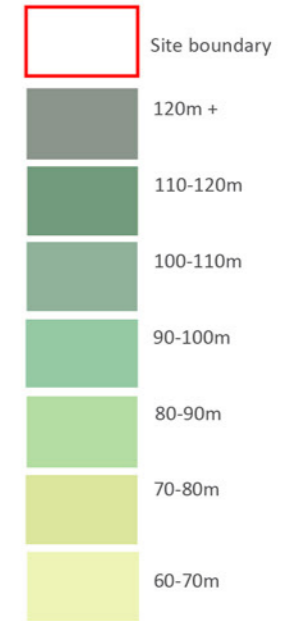

0 0.25 0.5 1 km  
1:25,000

**re-form**  
landscape architecture

Project:  
Axis J9 Phase 3, Bicester

Client:  
Albion Land

Figure:  
1.5 Landform

Sheet size: A3	Scale: 1:25,000	Revision: P01
Drawn by: PL	Checked by: PL	Approved by: -

Notes:  
OS Licence  
©Crown Copyright Ordnance Survey.  
Licence no.: 100041041  
Date, ID: Tuesday, 20th July, 2021

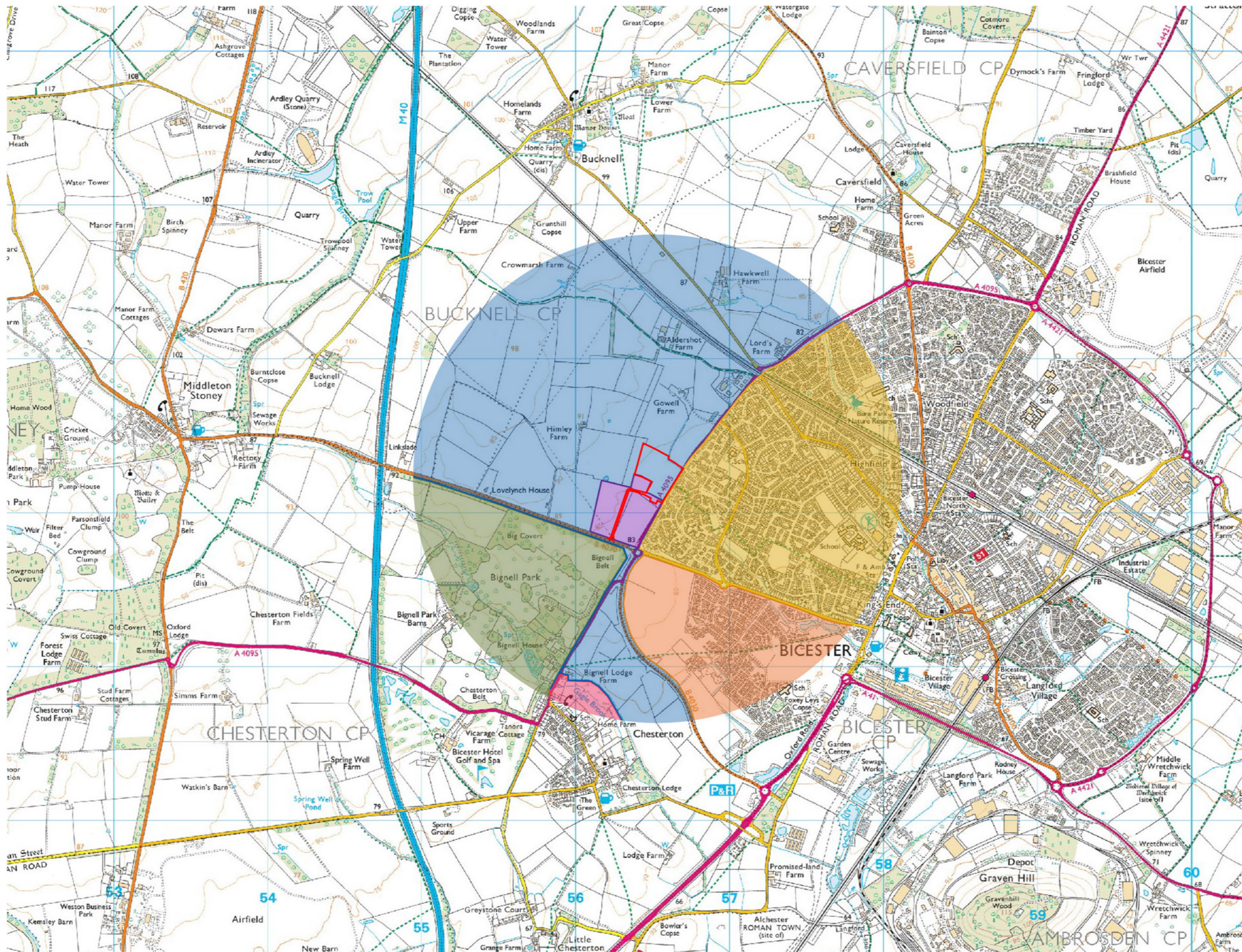

Key:

- Site boundary
- Estate parkland
- Suburban residential
- Chesterton village
- Farmland
- Employment site
- Emerging suburban residential



0 0.25 0.5 1 km  
1:25,000

# re-form

landscape architecture

Project:  
Axis J9 Phase 3, Bicester

Client:  
Albion Land

Figure:  
1.6 Landscape character areas

Sheet size:	Scale:	Revision:
A3	1:25,000	P02
Drawn by:	Checked by:	Approved by:
PL	PL	-

Notes:  
OS Licence  
©Crown Copyright Ordnance Survey.  
Licence no.: 100041041  
Date, ID: Tuesday, 20th July, 2021