

**Floor Plan**  
1 : 100

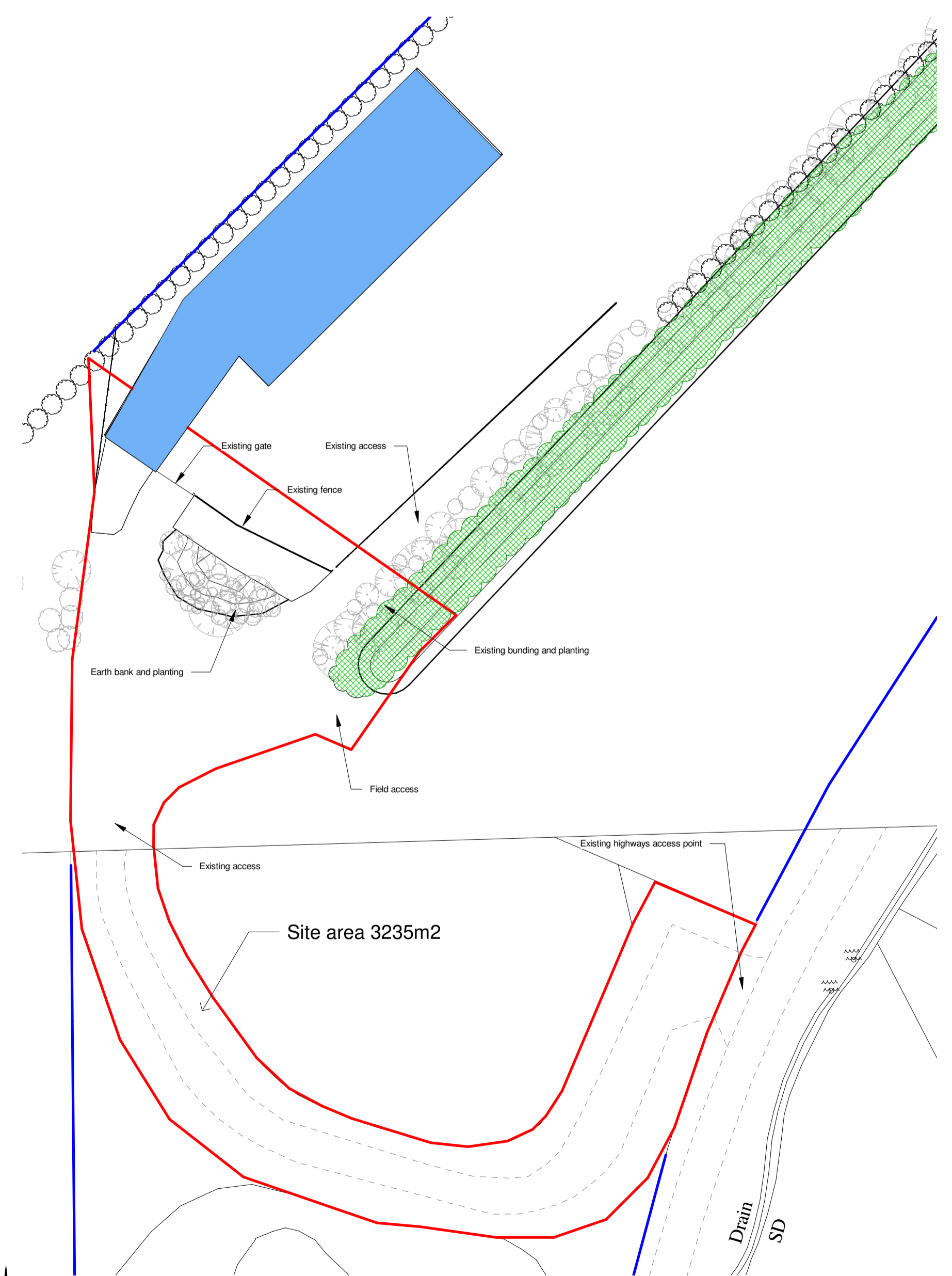

**Block Plan**  
1 : 500



**Location Plan**  
1 : 2500

- General Notes:**
1. Stable Architecture retain full copyright of the design and of the content of this drawing.
  2. Do not scale drawings. Dimensions govern.
  3. All dimensions are in millimetres unless noted otherwise.
  4. All dimensions shall be verified on site before proceeding with the work.
  5. Stable Architecture shall be notified in writing of any discrepancies.
  6. Contractor/builder to carry out their own survey work prior to quantification and construction.

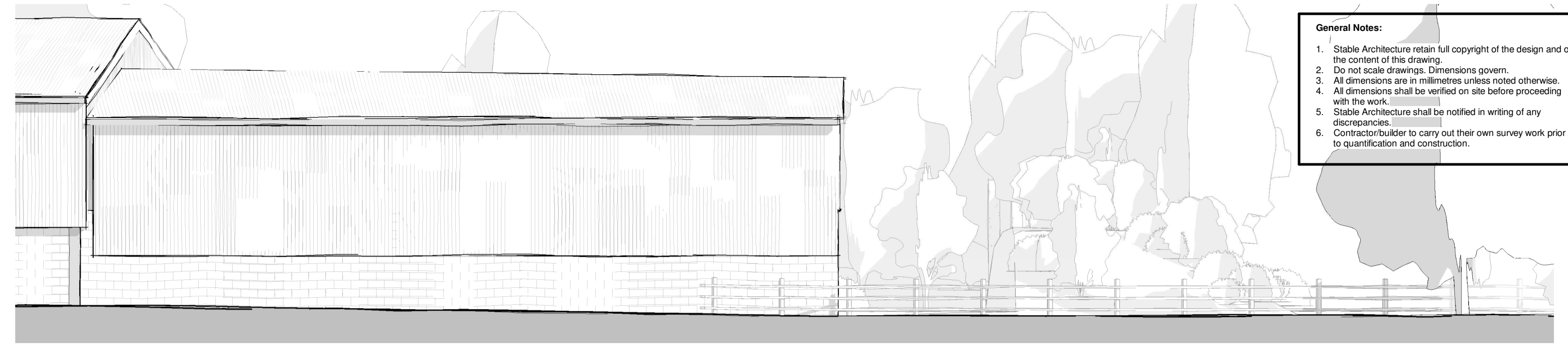

**North-West Elevation**  
1 : 100



**South-East Elevation**  
1 : 100

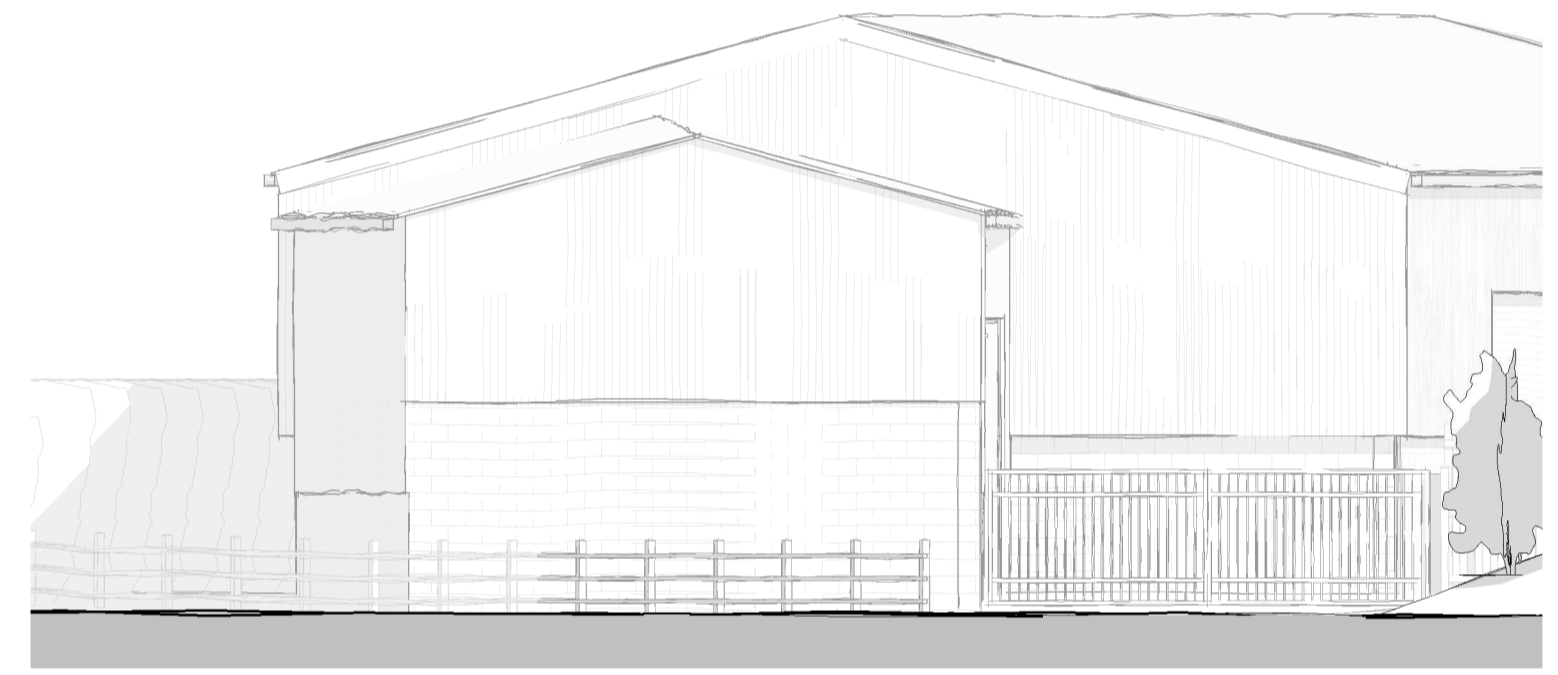

**South-West Elevation**  
1 : 100

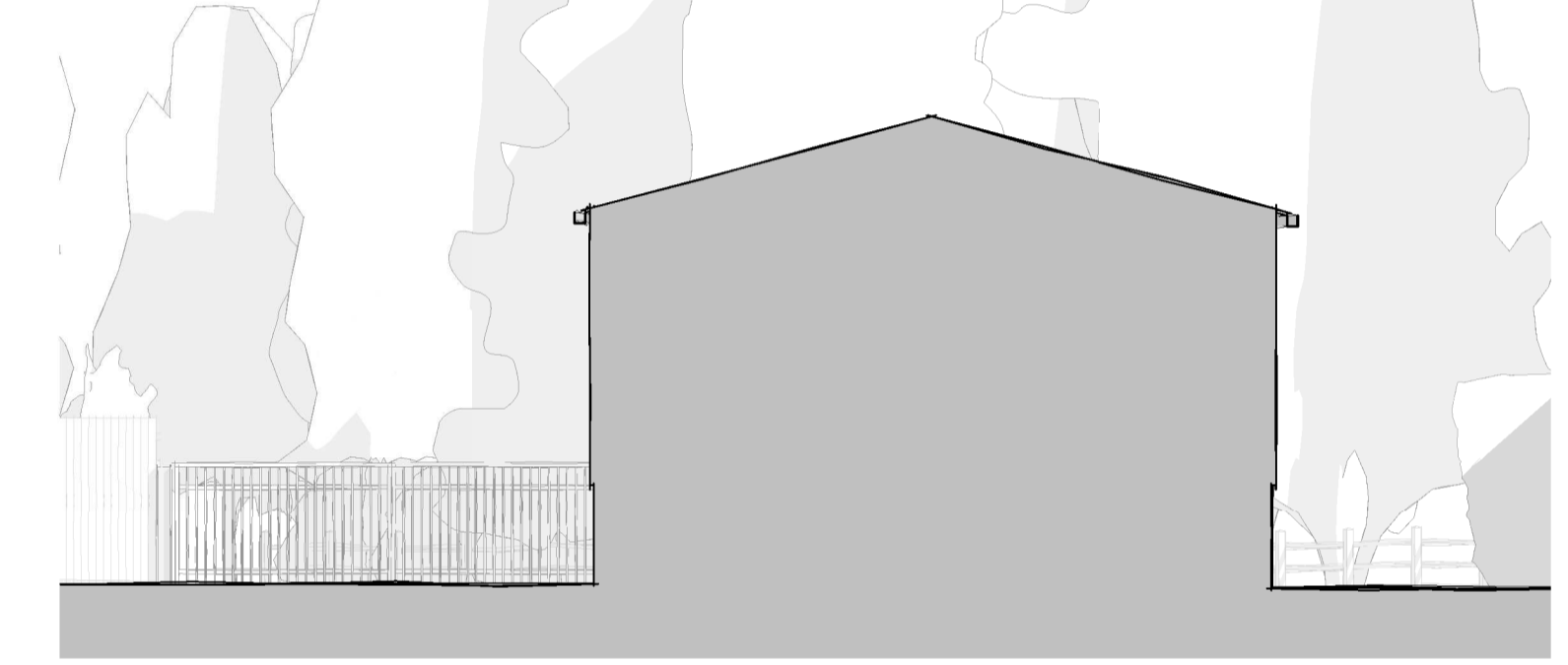

**North-East Elevation**  
1 : 100

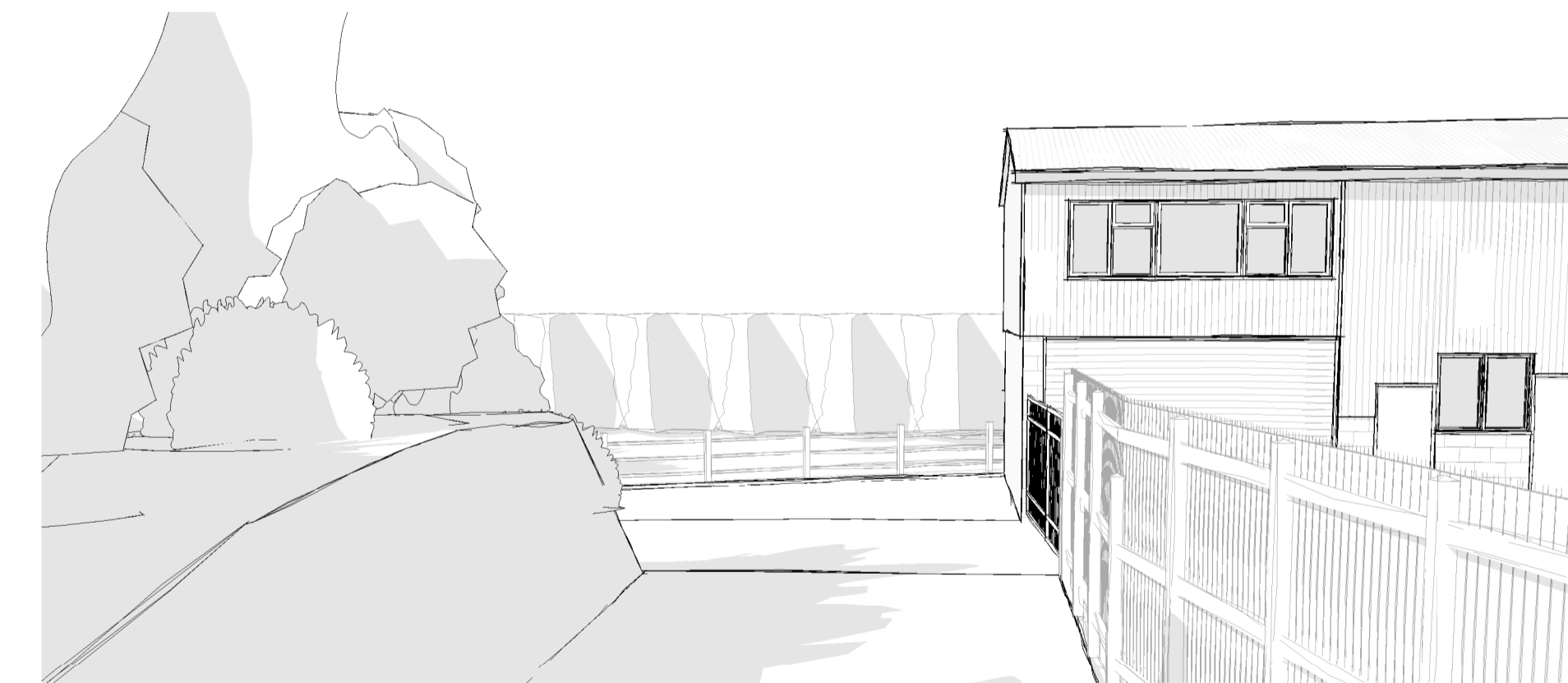

**Existing Perspective 1**



**Existing Perspective 2**

Existing Steel Frame Building

**STABLE ARCHITECTURE**  
JEREMY DUNN  
17 FIR TREE CLOSE  
BANDSBURY  
OXON OX18 1JS  
MOBILE: (07710) 461860  
TELEPHONE: (01295) 270565  
EMAIL: stab@architecture@me.com  
©Stable Architecture Ltd

Job: Wendlebury Park Farm  
Wendlebury

Client: Mr John Miller

Drawing No: 7243-01 Date: 10/5/2021 Scale: As indicated@A1