

**GENERAL NOTES:**

DO NOT SCALE FROM DRAWING

PRINT IN COLOUR ONLY



TO BE READ IN CONJUNCTION WITH ALL OTHER PLANNING DRAWINGS

**NOTE**

TO BE READ IN CONJUNCTION WITH APPROVED PLANNING DOCUMENTS - 18/00043/NMA AND 19/02337/F

TO BE READ IN CONJUNCTION WITH 18/00368/DISC AND CORDE EXTERNAL MATERIAL BOARD CD3216\_ADP-SH-A-0001\_S2-P03

**KEY**

-  Application Site
-  Extent of POS Approved Under 19/02337/F

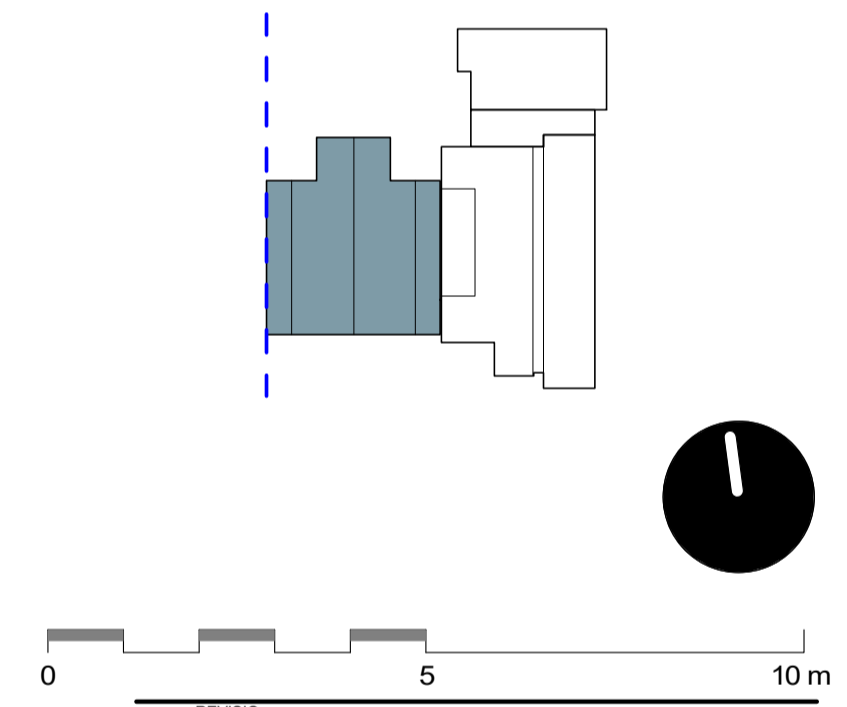

REVISED	DATE	DESCRIPTION	DRAWN	CHECKED
S2 P 1	20.07.21	Issued to Client/Planning Consultant	ADP	ADP
S2 P 2	22.07.21	Issued to Client/Planning Consultant	ADP	ADP

CHECK ALL DIMENSIONS AND VERIFY ON SITE. REPORT ANY ERRORS OR OMISSIONS

**PLANNING**

CORDE

Company Address: Park End Street, Oxford, OX1 1JD  
 T: +44 (0) 1865 248045  
 E: info@corde.co.uk  
 www.corde.co.uk

**JOB TITLE:**  
 HEYFORD PARK  
 DORCHESTER LIVING

**DRAWING TITLE:**  
 TEMPORARY KEG STORE APPLICATION -  
 PROPOSED GROUND FLOOR AND ROOF PLAN

<b>SCALE:</b> As indicated	<b>DRAWING SHEET SIZE:</b> A1	
<b>JOB CODE:</b> CD3216	<b>DRAWING NUMBER:</b> CRD-02-00-DR- A-05010	<b>REVISION:</b> S2 P 2

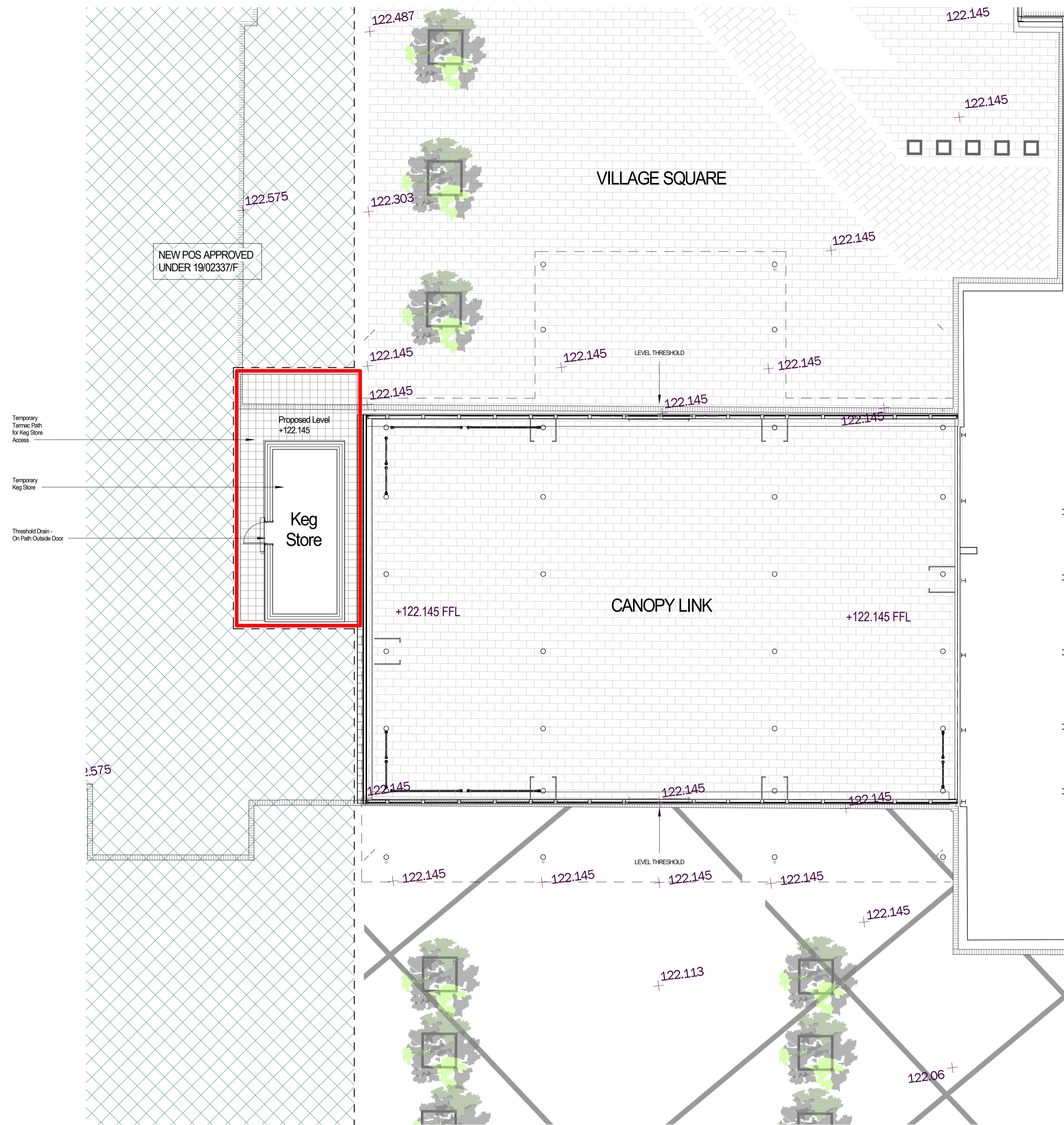

Canopy Link - Proposed Ground Floor Plan  
1 : 100

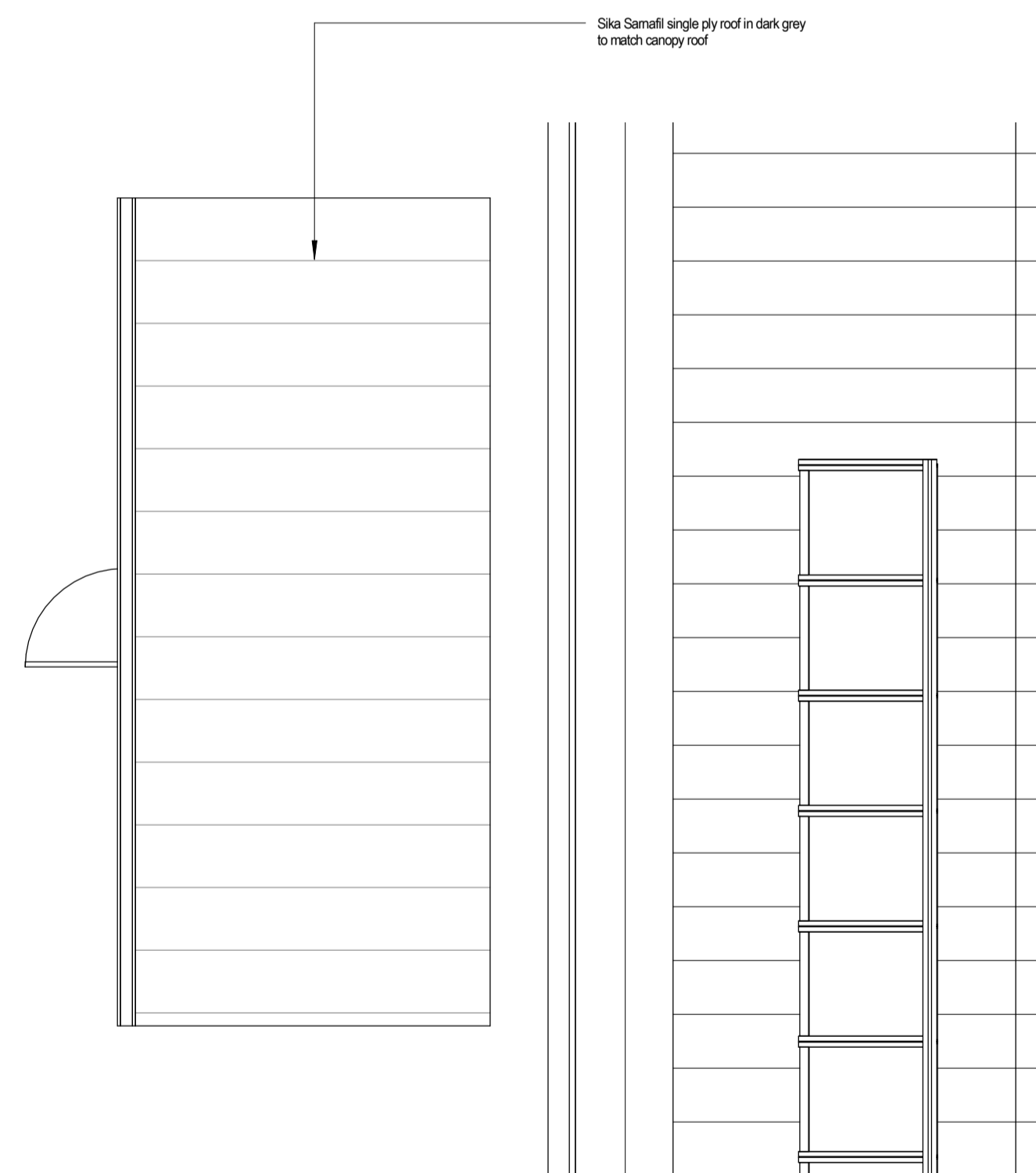

Proposed Keg Store Roof Plan  
1 : 50