

NORTH:

GENERAL NOTES:

This drawing remains the property of Locksley Architects Ltd, reproduction shall only be allowed with written permission.

This drawing is not to be scaled for construction purposes, use written dimensions only. Any discrepancies to be reported to the architect. All dimensions to be checked on site. The contractor is responsible for all dimensions and setting out of the work on site. The contractor must ensure that all elements of the work comply with current building regulations.

PROJECT NOTES:

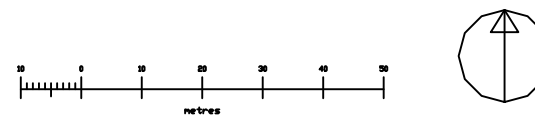
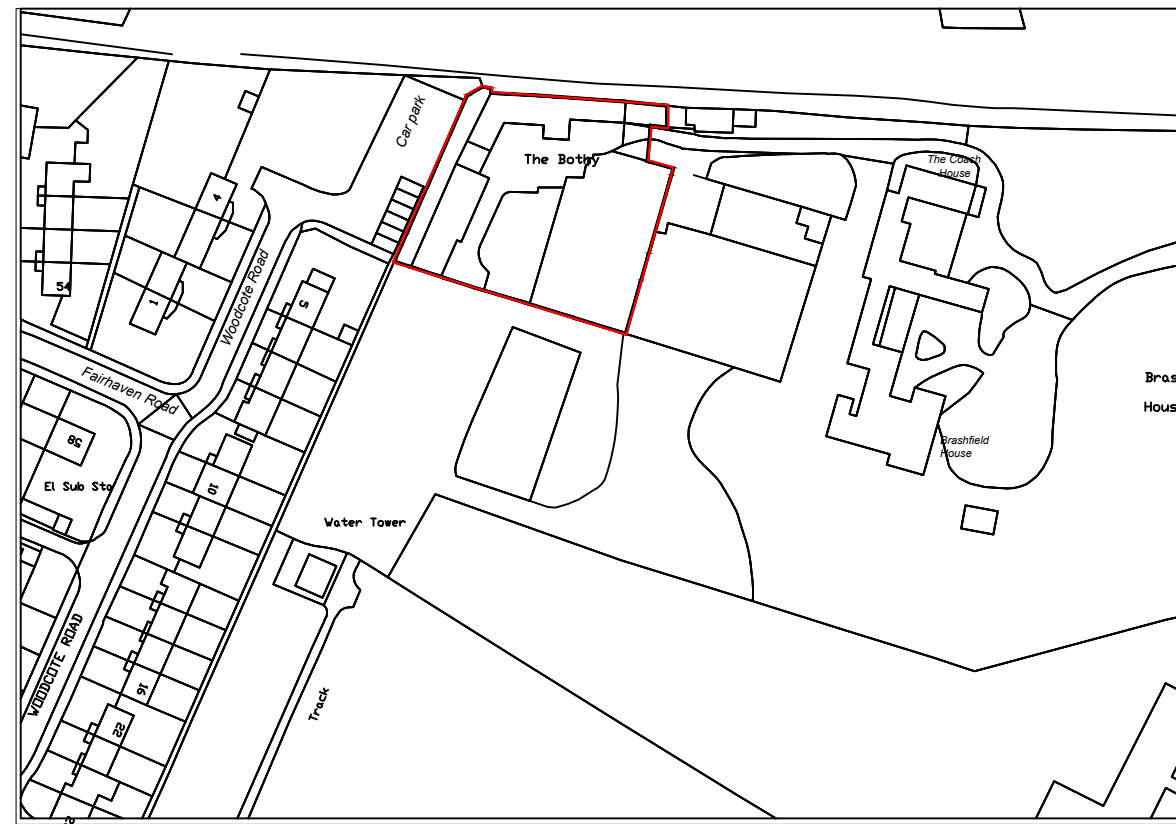

Issued for Planning			00/00/0000	A
 <b>LOCKSLEY</b> ARCHITECTS				
Architect Details Westbourne Studios, Notting Hill, London W10 5JJ info@locksleyarchitects.com 0207 206 2727				
Project <b>The Botby</b>				
Title <b>Location Plan</b>				
Job No	1060	Drg No	L01	Revision
			<b>A</b>	

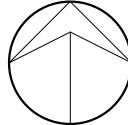
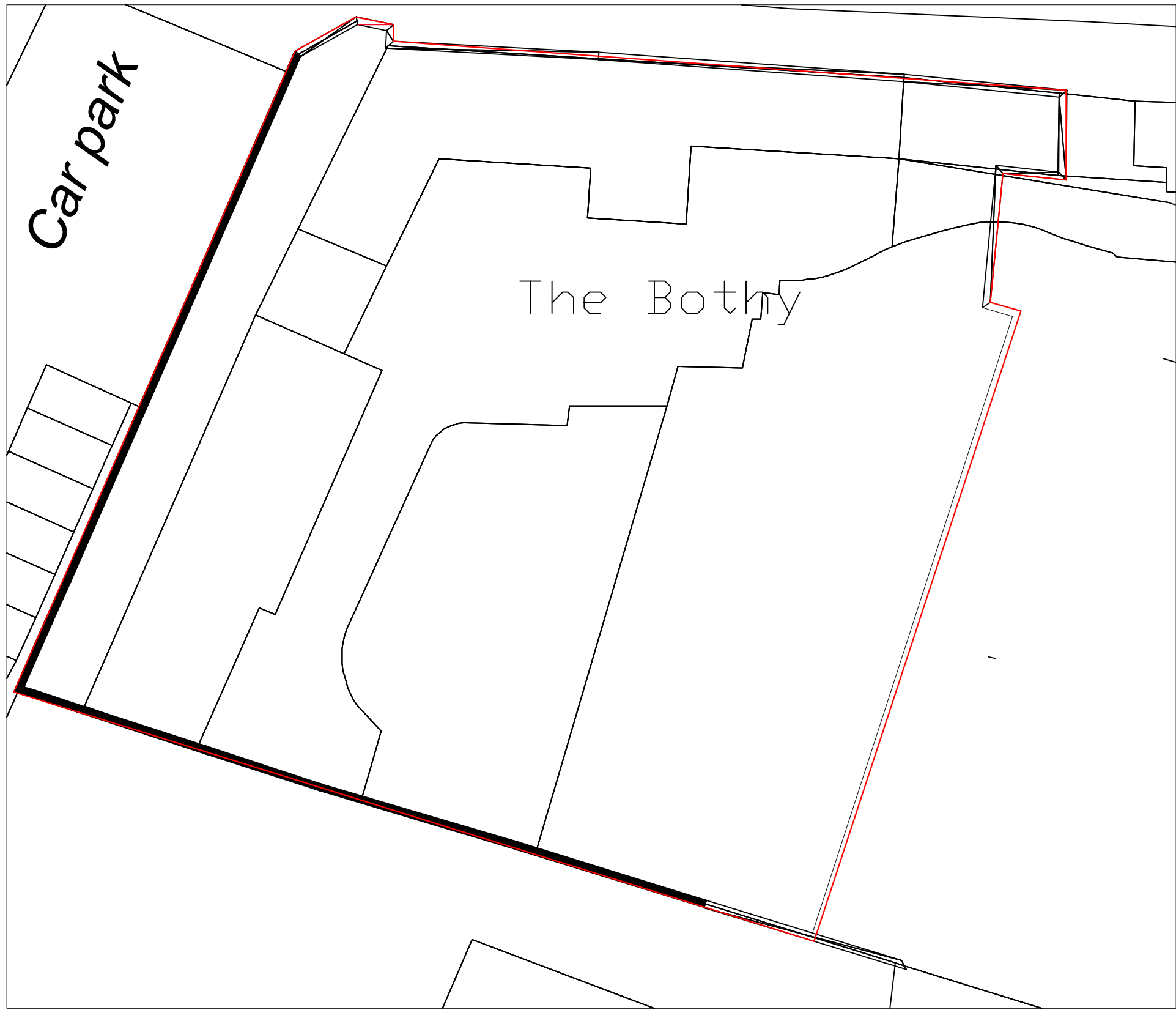

NORTH:

**GENERAL NOTES:**

This drawing remains the property of Locksley Architects Ltd, reproduction shall only be allowed with written permission.

This drawing is not to be scaled for construction purposes, use written dimensions only. Any discrepancies to be reported to the architect. All dimensions to be checked on site. The contractor is responsible for all dimensions and setting out of the work on site. The contractor must ensure that all elements of the work comply with current building regulations.

**PROJECT NOTES:**

Issued for Planning		00/00/0000	A
 <b>LOCKSLEY</b> ARCHITECTS			
<small>Architect Details</small> Westbourne Studios, Notting Hill, London W10 5JJ info@locksleyarchitects.com 0207 206 2727			
<small>Project</small> <b>The Bothy</b>			
<small>Title</small> <b>Location Plan</b>			
<small>Job No</small>	<small>Drg No</small>	<small>Revision</small>	
<b>1060</b>	<b>L02</b>	<b>A</b>	

NORTH:

GENERAL NOTES:

This drawing remains the property of Locksley Architects Ltd, reproduction shall only be allowed with written permission.

This drawing is not to be scaled for construction purposes, use written dimensions only. Any discrepancies to be reported to the architect. All dimensions to be checked on site. The contractor is responsible for all dimensions and setting out of the work on site. The contractor must ensure that all elements of the work comply with current building regulations.

PROJECT NOTES:

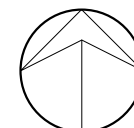
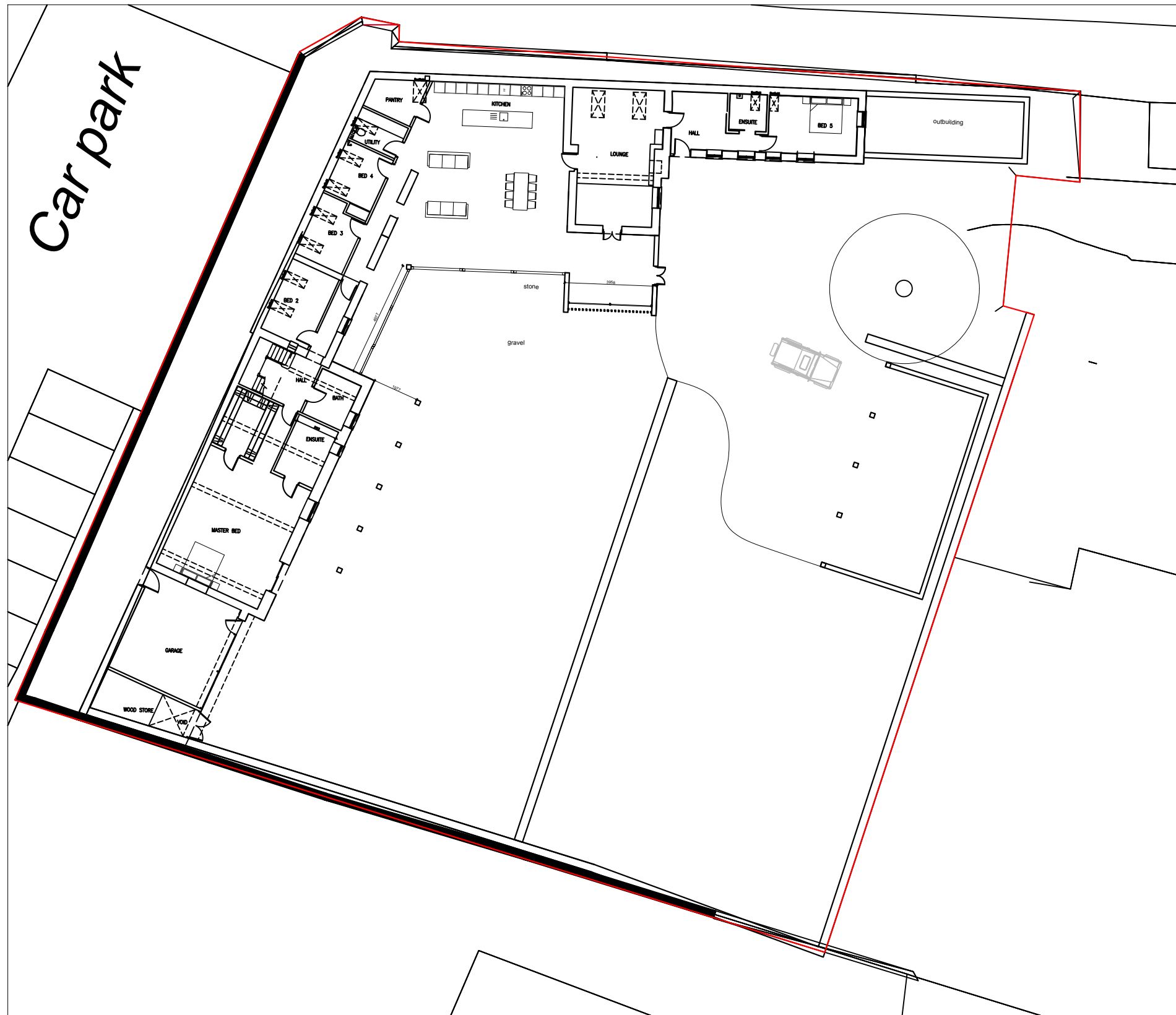

Issued for Planning			00/00/0000	A
 <b>LOCKSLEY</b> ARCHITECTS				
Architect Details Westbourne Studios, Notting Hill, London W10 5JJ info@locksleyarchitects.com 0207 206 2727				
Project <b>The Bothy</b>				
Title <b>Location Plan Proposed</b>				
Job No	Drg No	Revision		
1060	L03	<b>A</b>		