

first

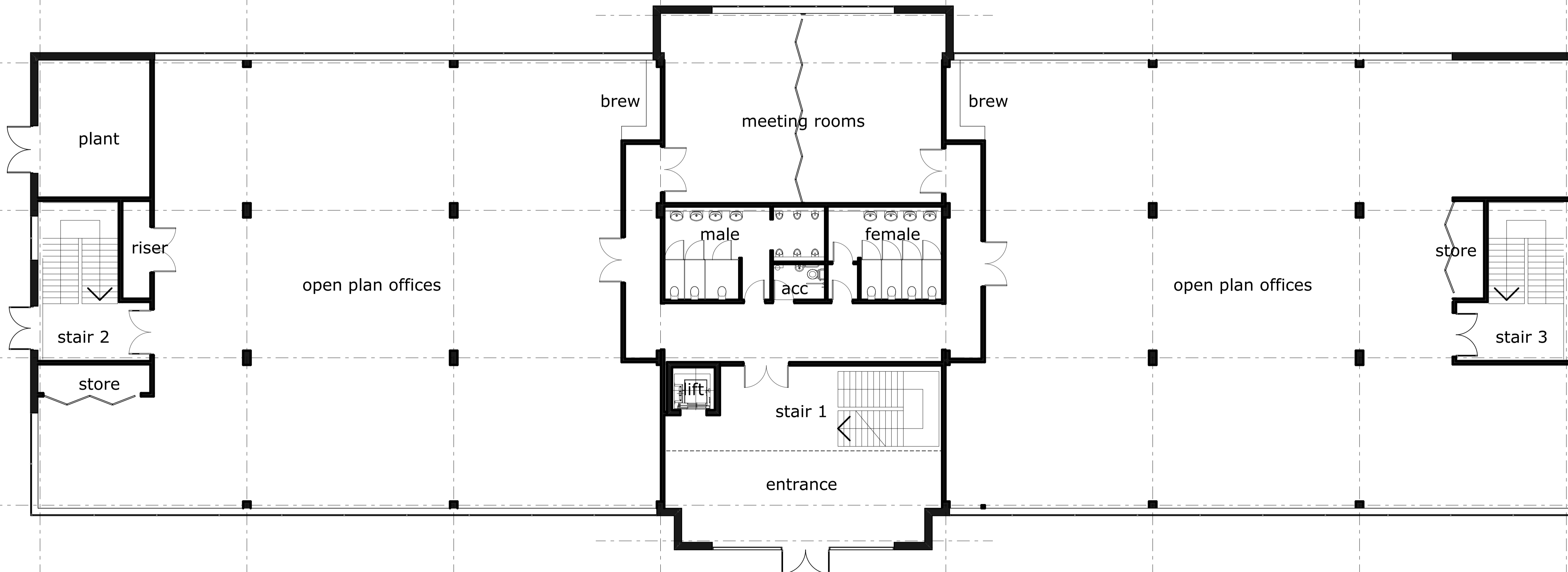

ground

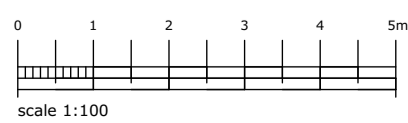

campbelldriverpartnership
architects

client: monte blackburn ltd

project: office building

junction 11 banbury

sheet: ground and first floor layouts

job no:	16.145.03	dwg no:	501	B
---------	-----------	---------	-----	---

scale: 1:100 @ A1
 date: 12.03.21
 drawn: dp
 capricorn park
 blackwater road
 blackburn bb1 5qr
 t: 01254 297700
 e: design@cdpartnership.co.uk