

side west elevation



rear south elevation



side east elevation

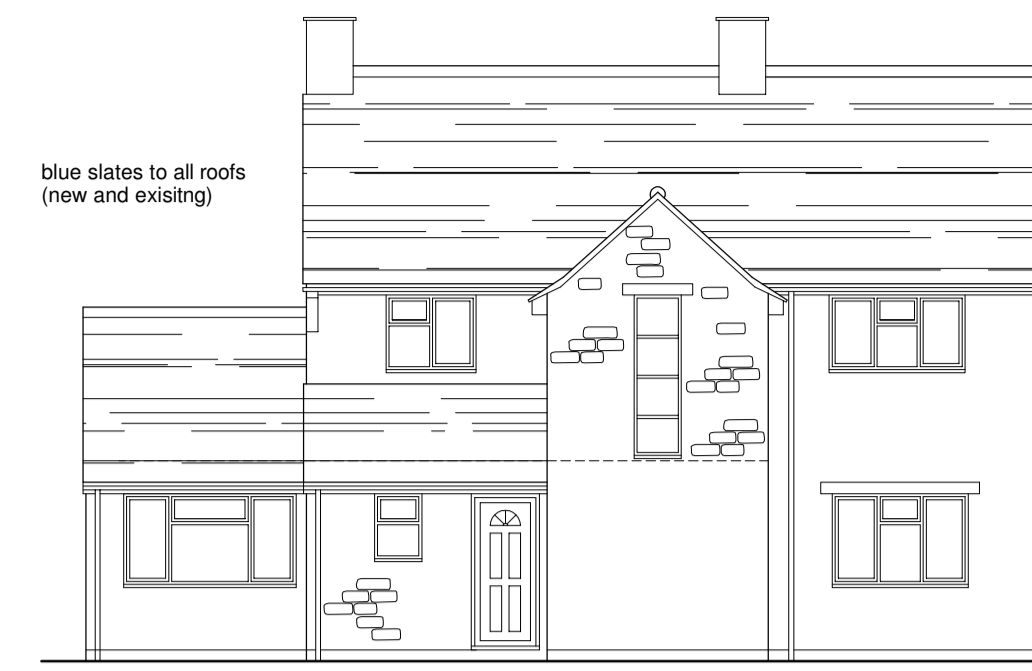

front north elevation

blue slates to all roofs  
(new and existing)  
upvc windows  
stone walls

blue slates to all roofs  
(new and existing)

blue slates to all roofs  
(new and existing)

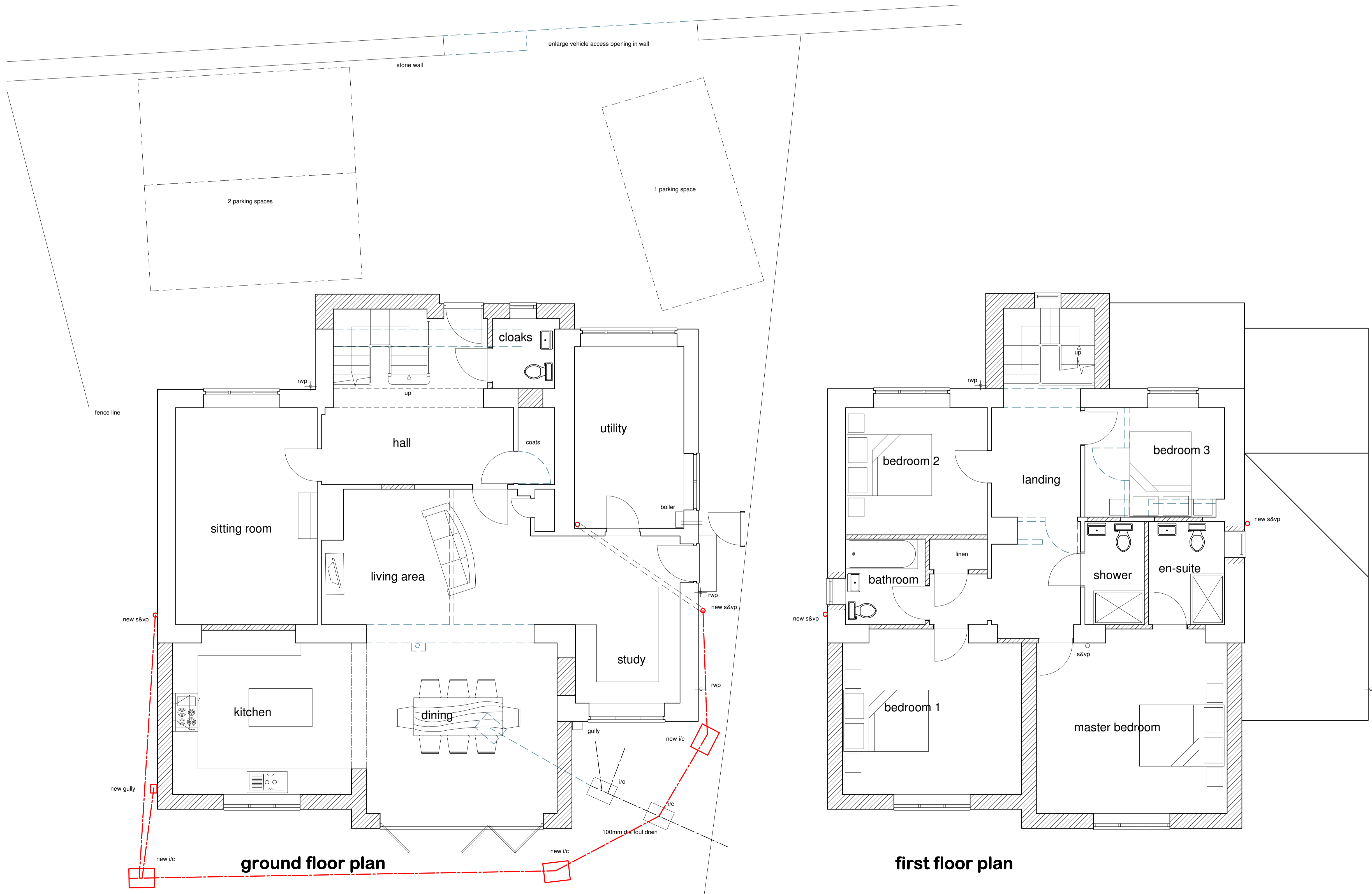
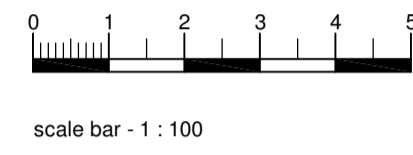

ground floor plan

first floor plan

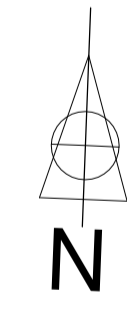
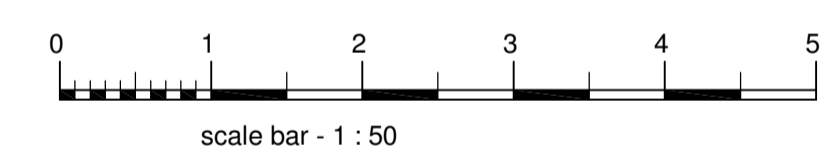

Note - changes to roof coverings from tile to blue slate as re-submission of planning approval 21/00869/F

<p><b>St. Tropez, East Street, Bodicote, Banbury, Oxfordshire.</b> Proposed Extension &amp; Alterations</p>	
<p>scale : 1 : 50 : 100 date : January 2021. sheet size : A1 drawing : 1933-05B</p>	<p>I. S. Mills Associates Brookdale, 34 Bucknell Road, Bicester, Oxfordshire, OX26 2DG. tel/fax : 01869 246383.</p>
<p>revisions : rev A - roof over utility and study reduced to 25° pitch rev A - roof coverings changed to blue slate</p>	