



WEST (SIDE)



SOUTH (FRONT)

PROPOSED MATERIALS:-

Roof - Natural Welsh slate

External walls - painted horizontal timber weatherboarding

External joinery - painted timber

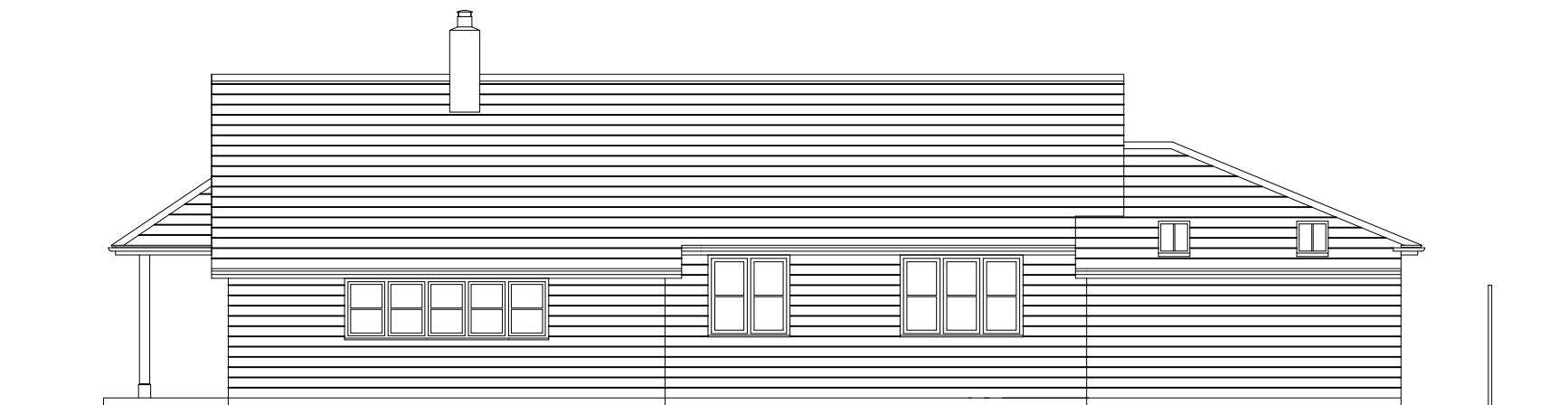

EAST (SIDE)



NORTH (REAR)

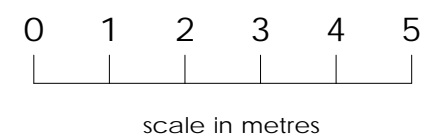

Moorhouse, Church Lane, Wendlebury, OX25 2PN.

Proposed extensions & alterations.

PROPOSED ELEVATIONS, scale 1:100

P3077/07

copyright 2021 Selwyn Palmer Architects

01494 881273

selpalmerarchitects@gmail.com