

This drawing should not be scaled. Dimensions to be verified on site. Any discrepancies should be referred to the Engineer prior to work being put in hand.
 This drawing is the property of Waterman Infrastructure & Environment Limited, and the drawing is issued on the condition that it is not copied, reproduced, related or disclosed to any unauthorised person, either wholly or in part without the consent in writing of Waterman Infrastructure & Environment Limited
 Pickfords Wharf, Clink Street, London SE1 9DG 1 020 7928 7888 1 020 7902 0992

GENERAL NOTES

1. THIS DRAWING IS TO BE READ IN CONJUNCTION WITH ALL ENGINEER'S, ARCHITECT'S OR OTHER RELEVANT DRAWINGS AND SPECIFICATIONS.
2. ALL DIMENSIONS AND LEVELS ARE TO BE CHECKED ON SITE BY THE CONTRACTOR PRIOR TO PREPARING ANY WORKING DRAWINGS OR COMMENCING ON SITE.
3. THE CONTRACTOR MUST ENSURE AND WILL BE HELD RESPONSIBLE FOR THE OVERALL STABILITY OF THE BUILDING/STRUCTURE/EXCAVATION AT ALL STAGES OF THE WORK.
4. ALL WORK BY THE CONTRACTOR MUST BE CARRIED OUT IN SUCH A WAY THAT ALL REQUIREMENTS UNDER THE HEALTH AND SAFETY AT WORK ACT ARE SATISFIED.
5. ALL WORK IS TO BE CARRIED OUT IN COMPLIANCE WITH THE REQUIREMENTS OF THE RELEVANT STATUTORY AUTHORITIES AND REGULATIONS.
6. ROAD LAYOUT AND HIGHWAY WORKS SHALL BE IN ACCORDANCE WITH DMRB AND OXFORD COUNTY COUNCIL (OCC) STANDARDS.
7. EAR STANDS FOR EMPLOYMENT ACCESS ROAD.
- 8.
9. All Section 278 works and materials to be in accordance with the Highway Agency 'Specification for Highways'.

KEY:

 PROPOSED TRIAL TRENCH

Rev	Date	Description	By

Amendments

Project **GRAVEN HILL, BICESTER**

Title **A41 PIONEER ROUNDABOUT
PROPOSED TRIAL TRENCH LOCATIONS**



5th Floor One Cornwall Street Birmingham B3 2DX
 1 0121 212 7700
 mail@watermangroup.com www.watermangroup.com

Drawing Status **PRELIMINARY**

Designed by SJS Checked by NJH Project No **WIE11386**
 Drawn by HC Date **MAY 2021**

Scales @ A1 work to figured dimensions only **1:500** Computer File No
 WIE11386-A41-04-02 - Archaeological Trench and Utility

Publisher	Zone	Category	Number	Revision
WIE	A41	04	002	

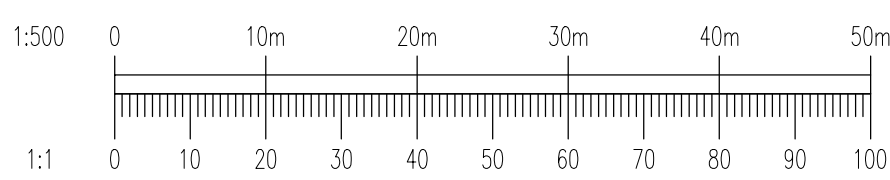
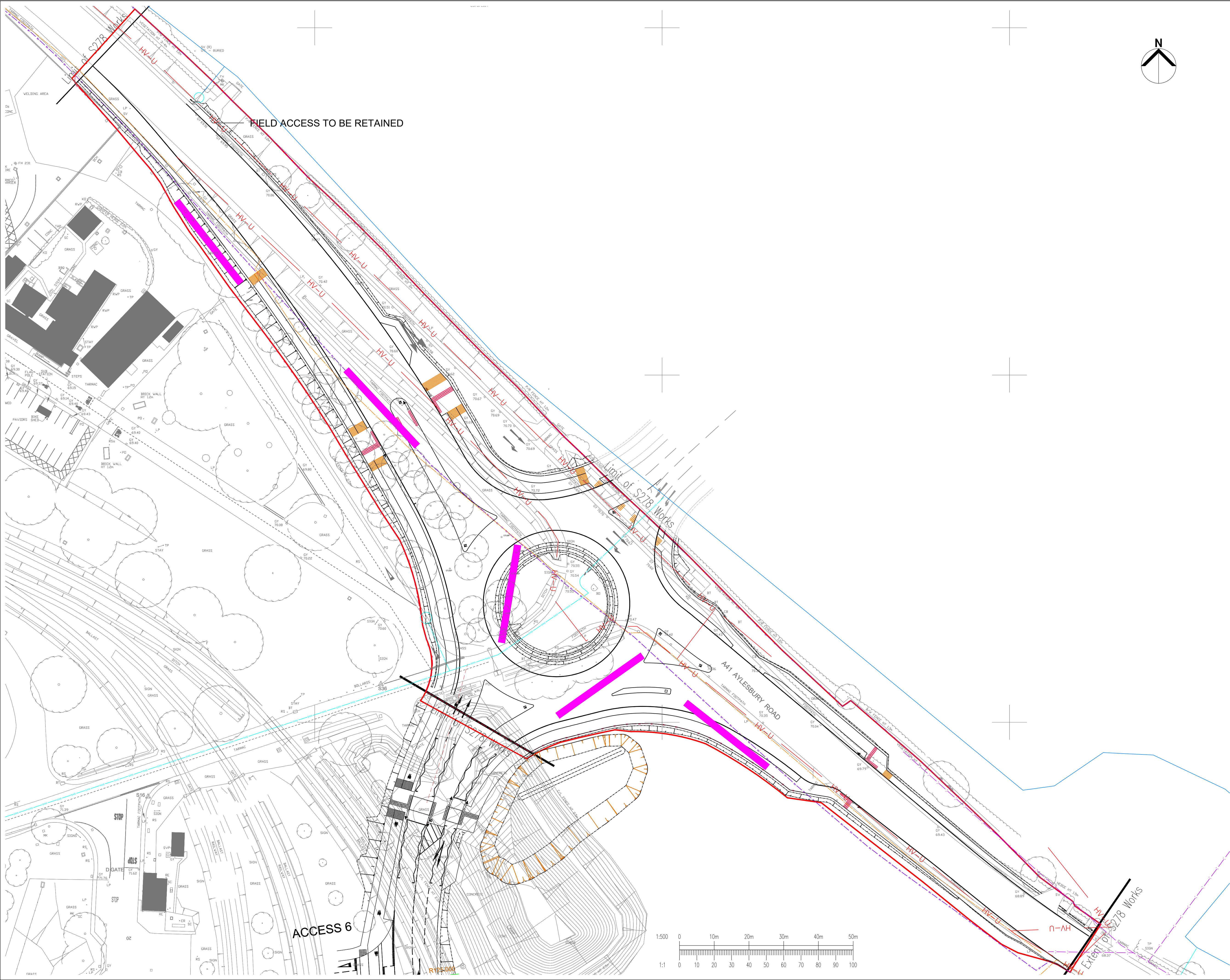

File Path: N:\Projects\11386_A41\11386_A41_04-02 - Archaeological Trench and Utility\Locators\