

SINGLE GARAGES

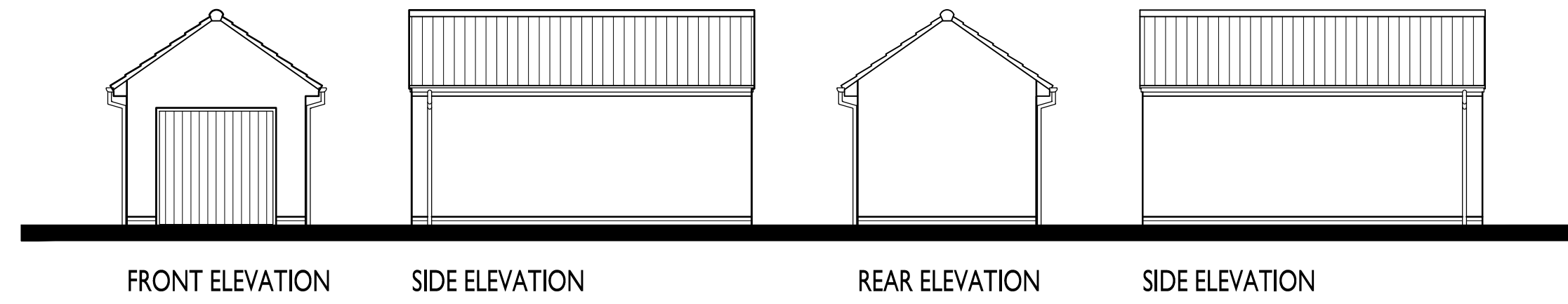

SINGLE CAR PORT

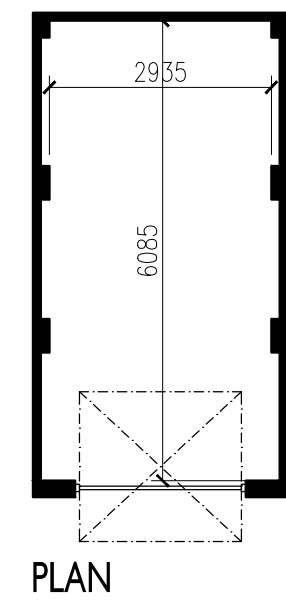
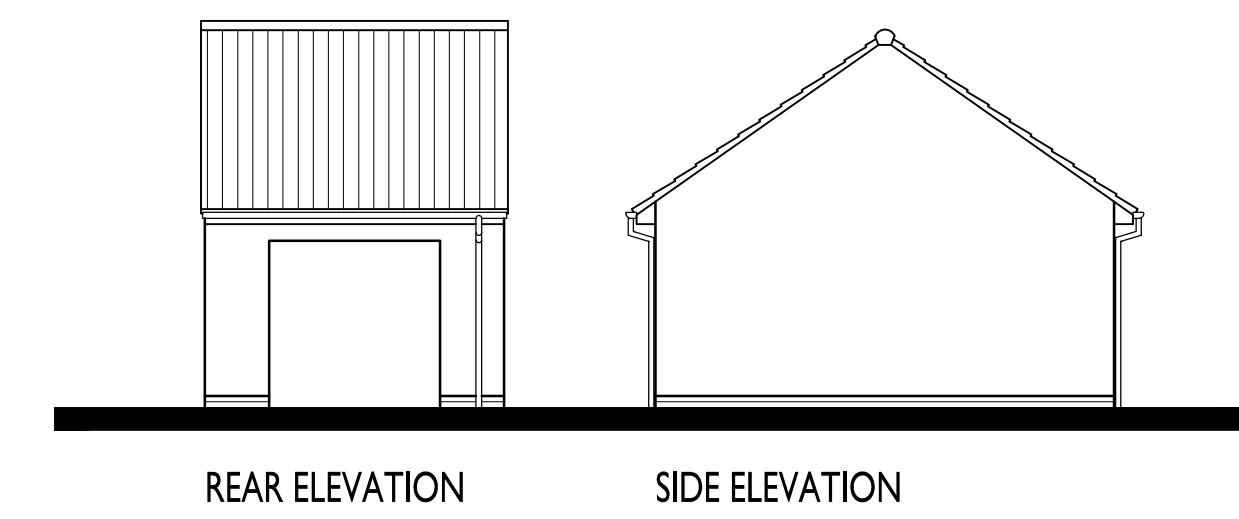
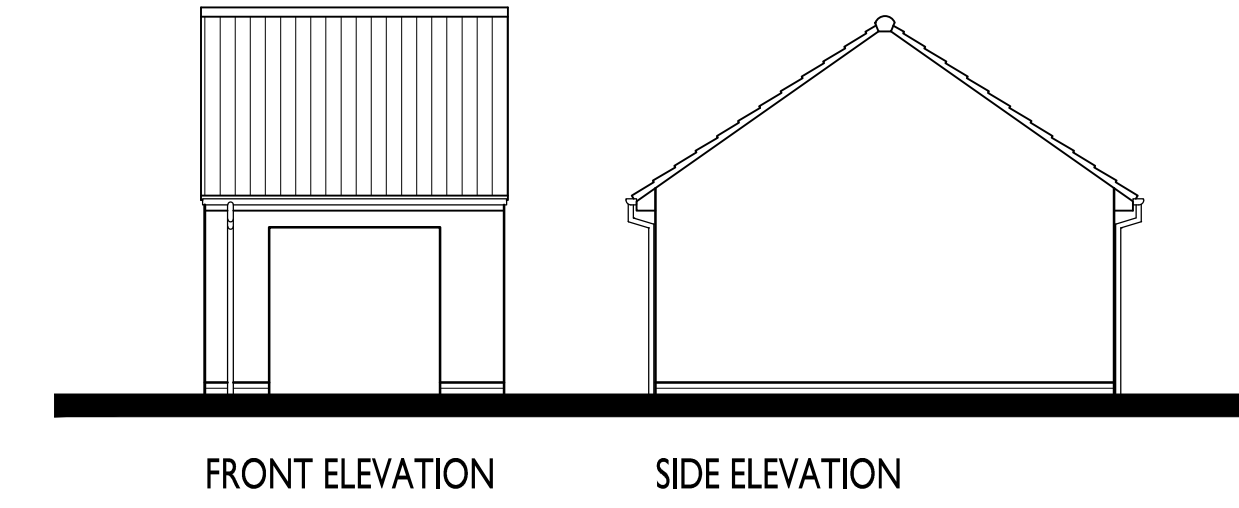
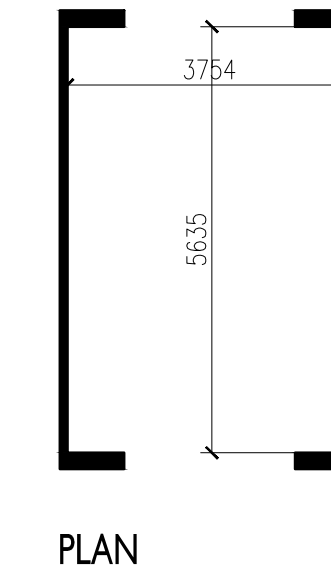

DOUBLE GARAGES  
UNDER SINGLE OWNER

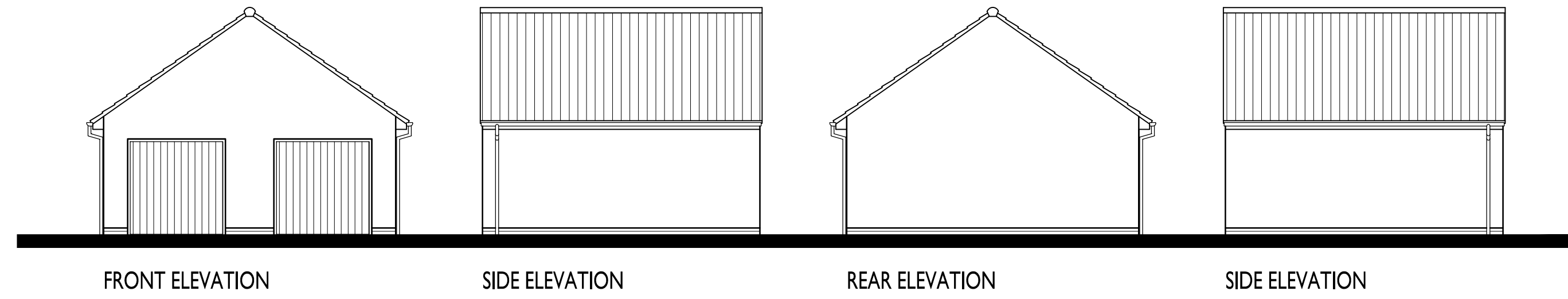
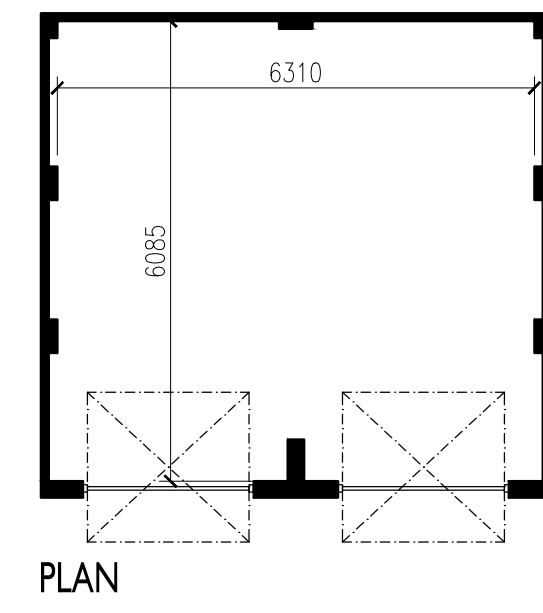

DOUBLE GARAGES - CAPORT TO PLOT  
36 ONLY (ie NO GARAGE DOORS)  
UNDER SINGLE OWNER

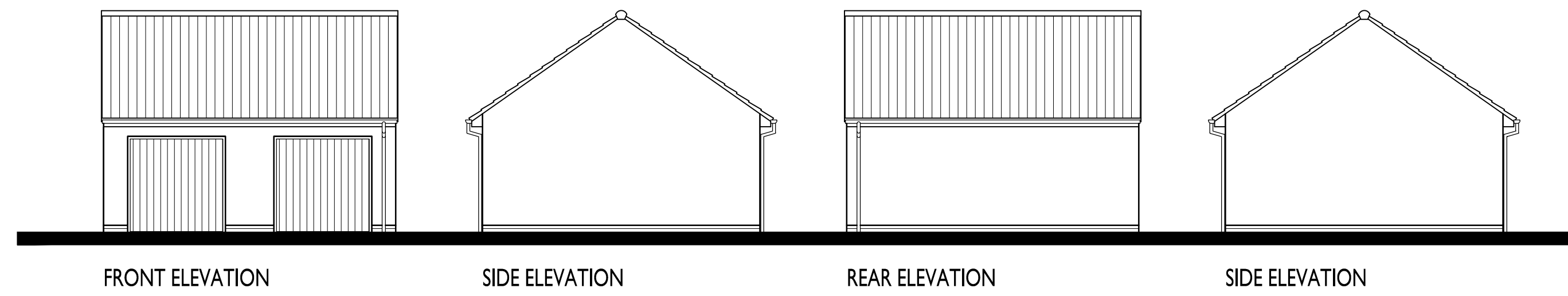
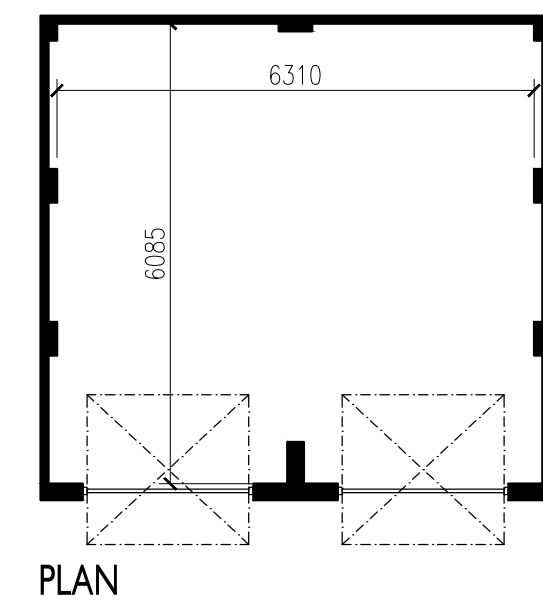

DOUBLE GARAGES  
UNDER MULTIPLE OWNERSHIP

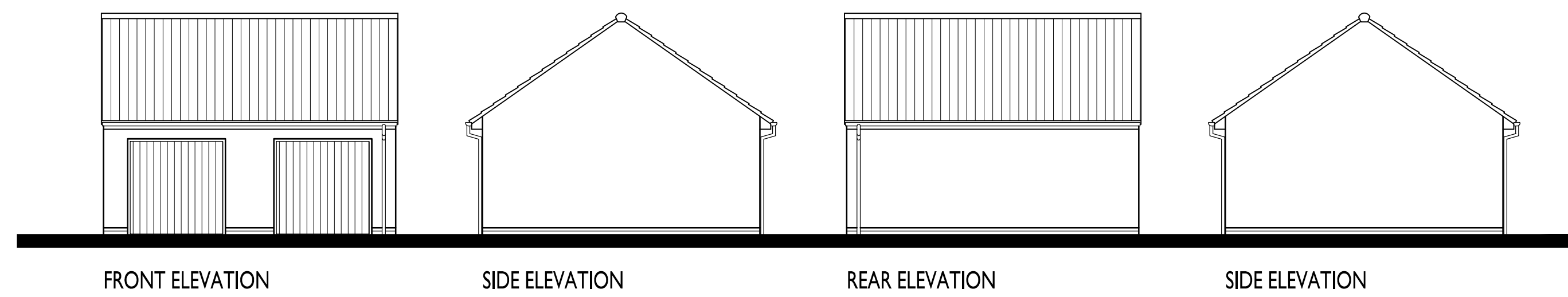
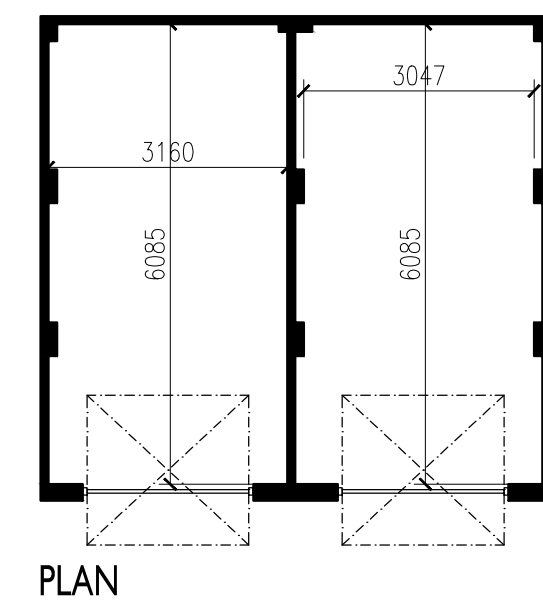

QUADRUPLE GARAGE

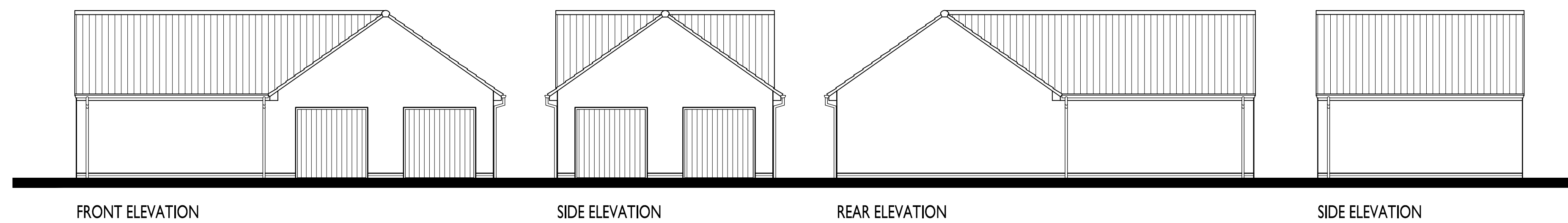
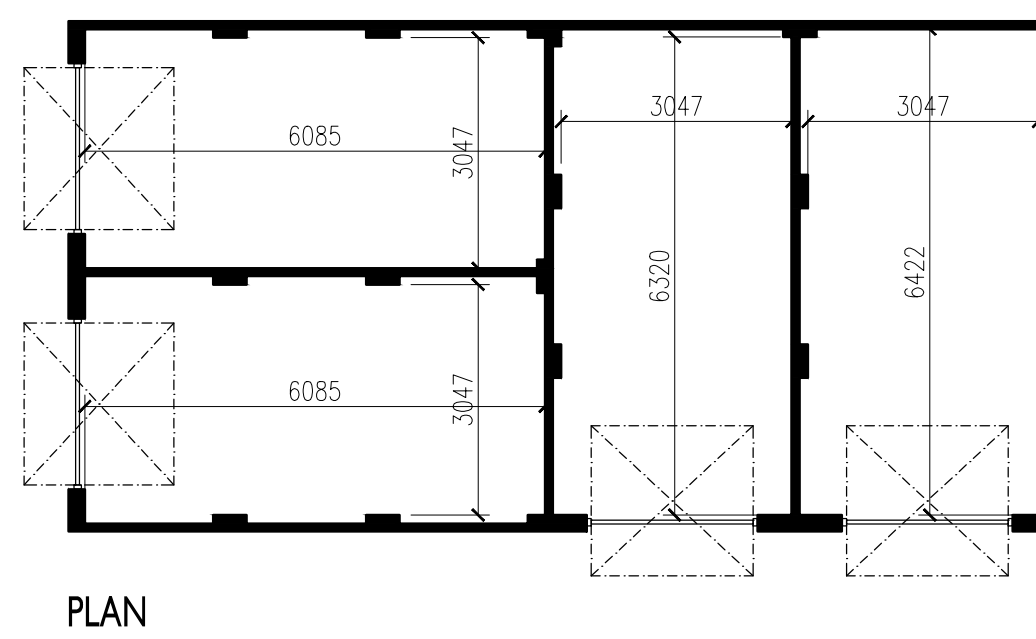

Note: Please Refer to Drawing no. 0737-108 Materials Layout for Details of Facing Materials