

NORTH:

GENERAL NOTES:

This drawing remains the property of Locksley Architects Ltd, reproduction shall only be allowed with written permission.

This drawing is not to be scaled for construction purposes, use written dimensions only. Any discrepancies to be reported to the architect. All dimensions to be checked on site. The contractor is responsible for all dimensions and setting out of the work on site. The contractor must ensure that all elements of the work comply with current building regulations.

PROJECT NOTES:

- ① Stained timber boarding
- ② Natural Stone
- ③ Plain tiles
- ④ Roof-lights
- ⑤ Cast Stone Quoins
- ⑥ Black UPVC rainwater goods
- ⑦ metal framed dark grey double glazed windows
- ⑧ new lead roof
- ⑨ metal framed double glazing
- ⑩ new stone to match existing

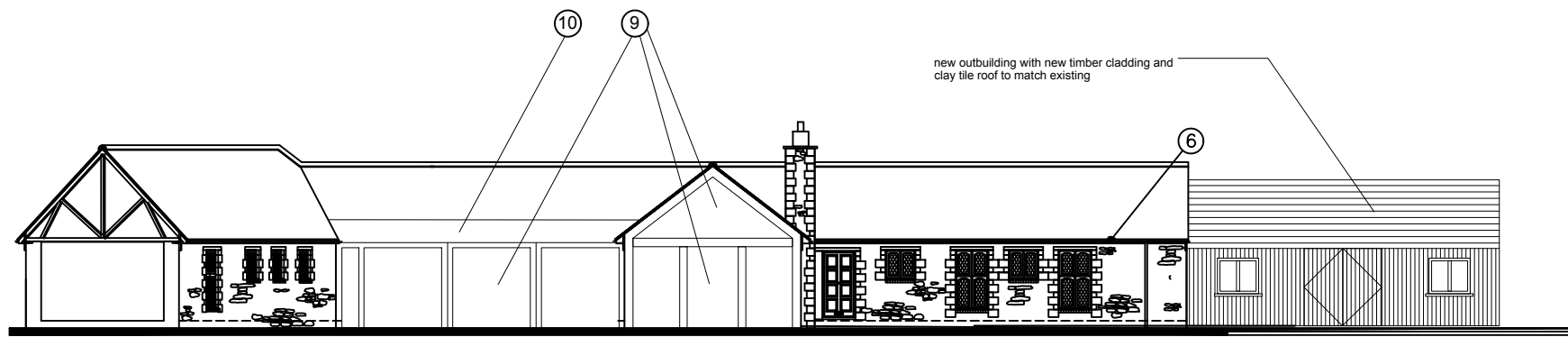

Front elevation (South Facing)

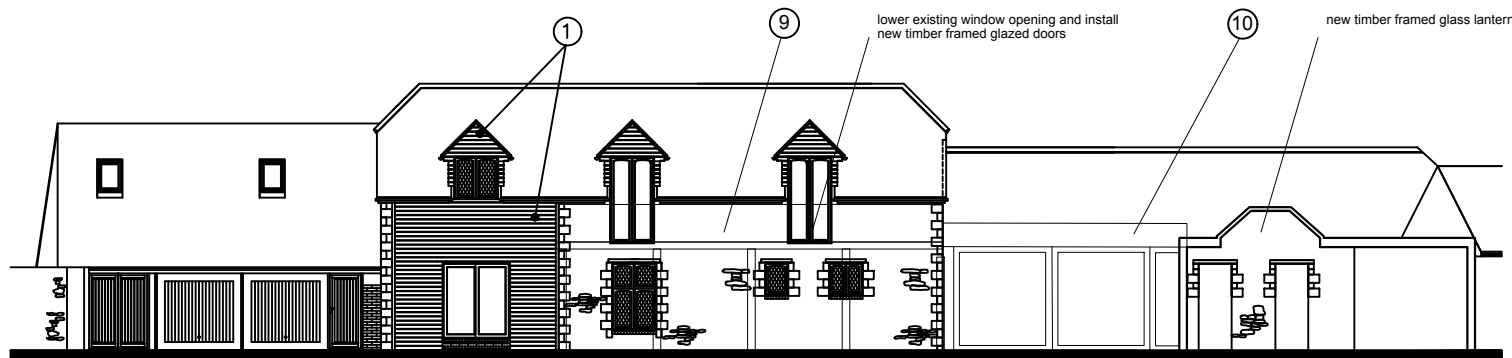

Side elevation (South-East facing)

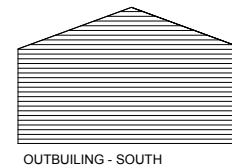

OUTBUILDING - SOUTH

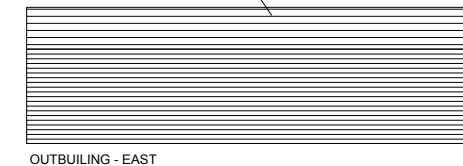

OUTBUILDING - EAST

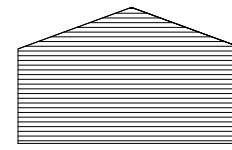

OUTBUILDING - NORTH

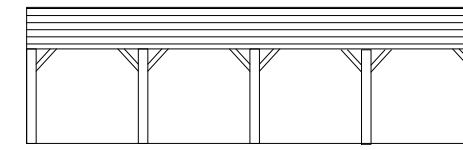

OUTBUILDING - WEST

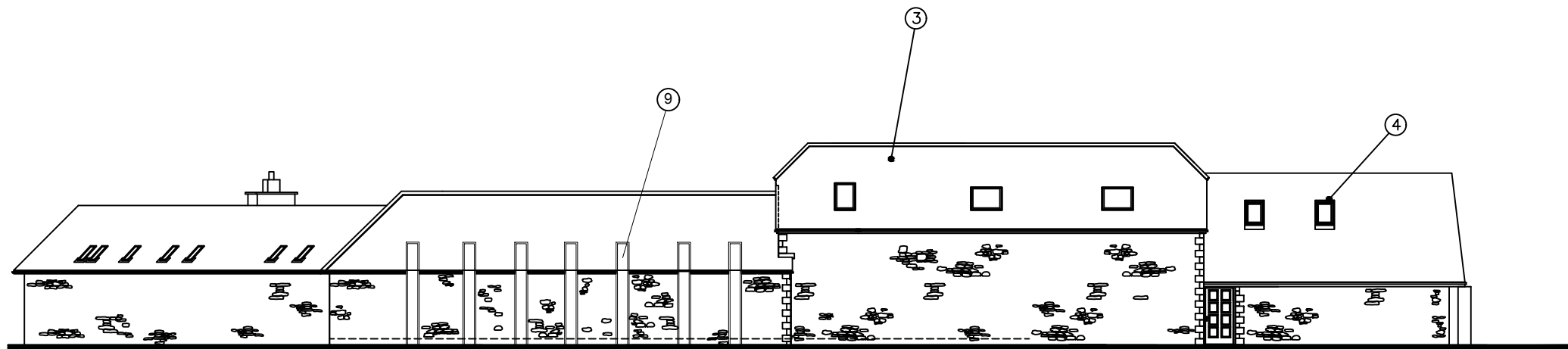

Rear elevation (North-West Facing)

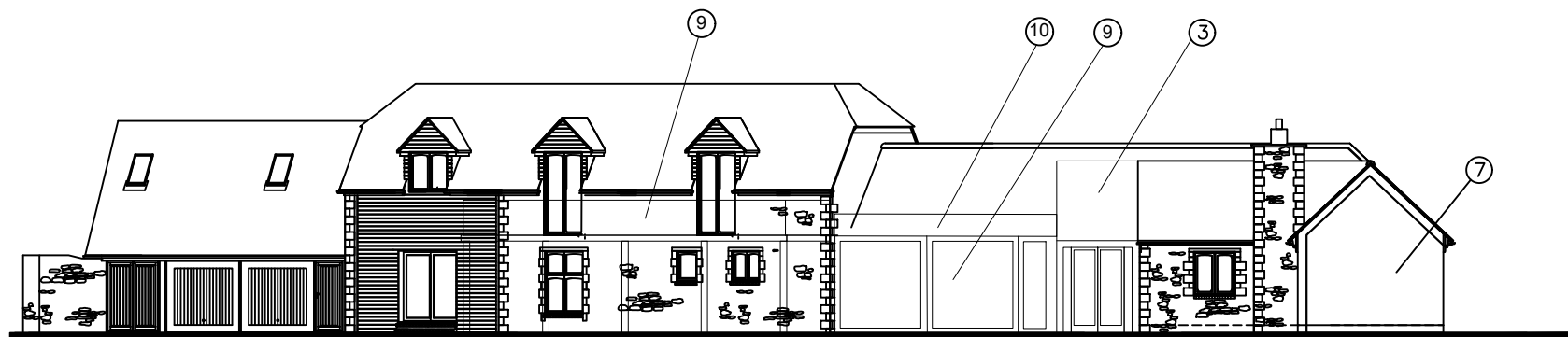

side elevation (East-Facing)

Issued for Planning 27/05/2021 A



**LOCKSLEY**  
ARCHITECTS

Architect Details  
Westbourne Studios, Notting Hill, London W10 5JJ  
info@locksleyarchitects.com  
0207 206 2727

Project  
**The Bothy**

Title  
**Proposed Elevations**

Job No <b>1060</b>	Drg No <b>P03</b>	Revision <b>A</b>
-----------------------	----------------------	----------------------