

NORTH:

GENERAL NOTES:

This drawing remains the property of Locksley Architects Ltd, reproduction shall only be allowed with written permission.

This drawing is not to be scaled for construction purposes, use written dimensions only. Any discrepancies to be reported to the architect. All dimensions to be checked on site. The contractor is responsible for all dimensions and setting out of the work on site. The contractor must ensure that all elements of the work comply with current building regulations.

PROJECT NOTES:

EXISTING MATERIALS

- ① Stained timber boarding
- ② Natural Stone
- ③ Plain tiles
- ④ Roof-lights
- ⑤ Cast Stone Quoins
- ⑥ Black UPVC rainwater goods
- ⑦ Dark brown stained timber Casement Windows & Doors with lattice leaded lights

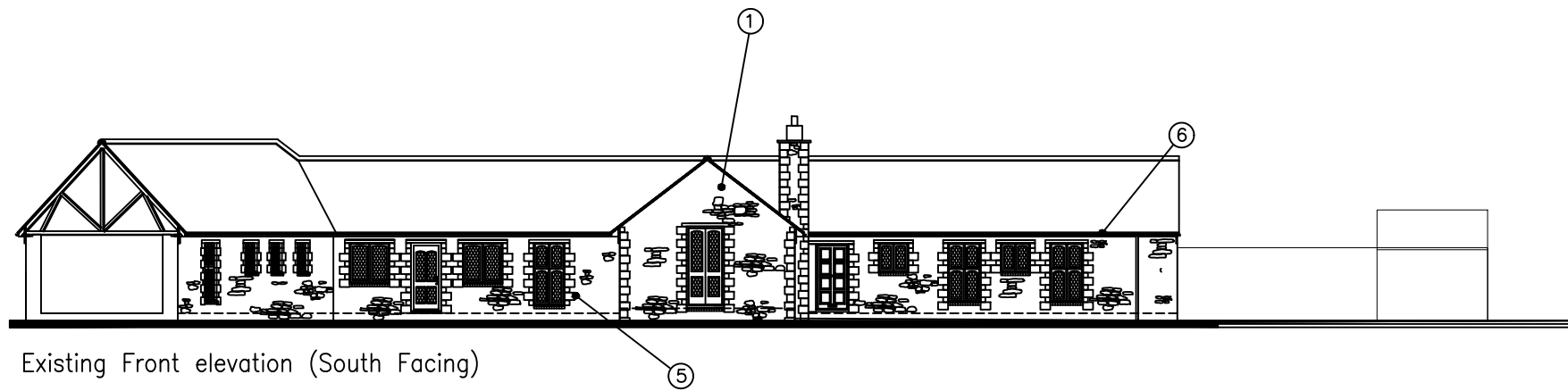

Existing Front elevation (South Facing)

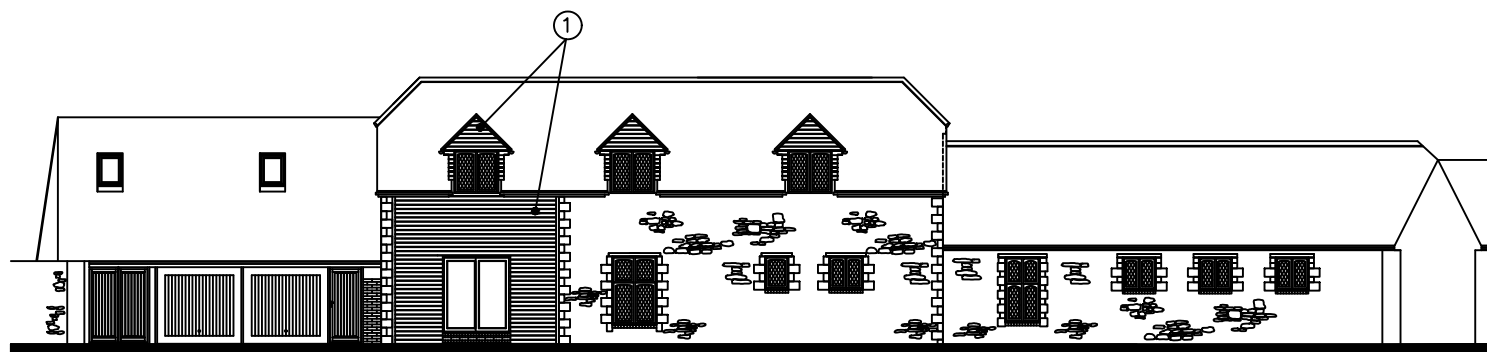

Existing Side elevation (South-East facing)

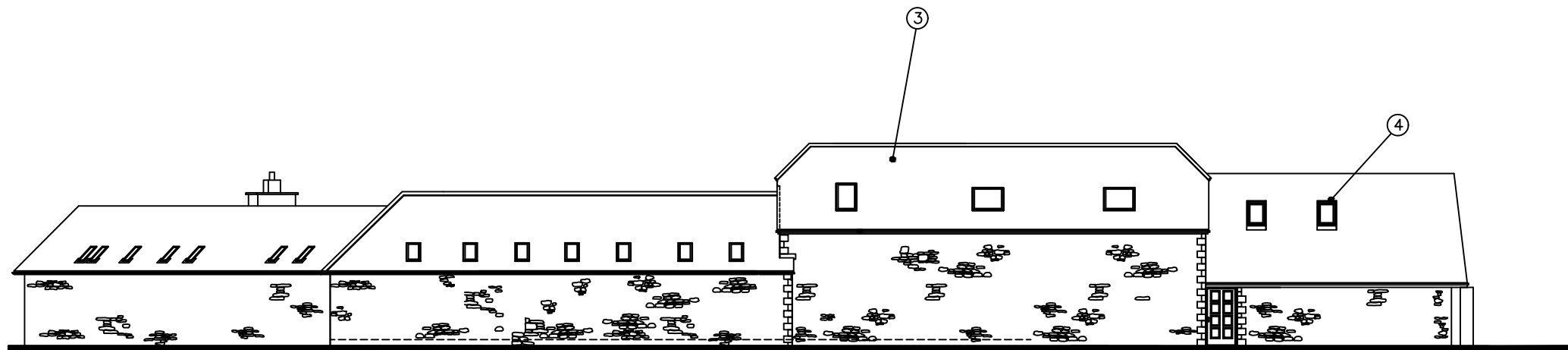

Existing Rear elevation (North-West Facing)

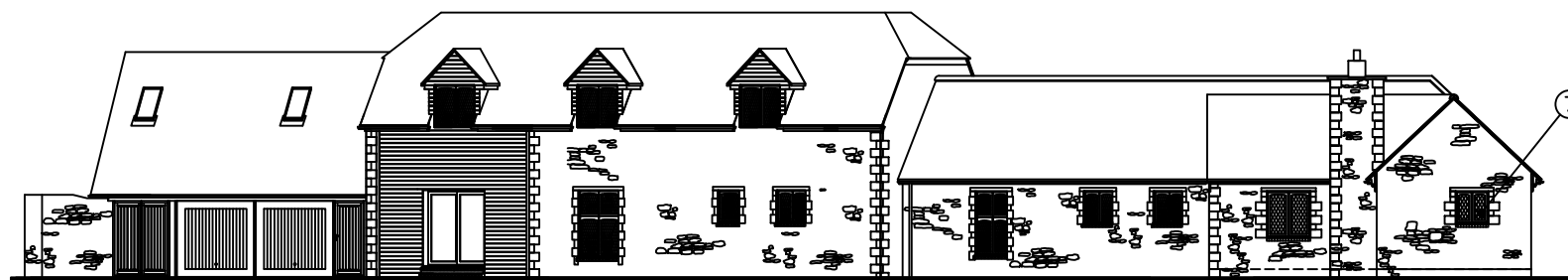

Existing side elevation (East-Facing)

Issued for Planning 27/05/2021 A



LOCKSLEY
ARCHITECTS

Architect Details
Westbourne Studios, Notting Hill, London W10 5JJ
info@locksleyarchitects.com
0207 206 2727

Project
The Bothy

Title
Existing Elevations

Job No	Dwg No	Revision
1060	E03	A