

D
01

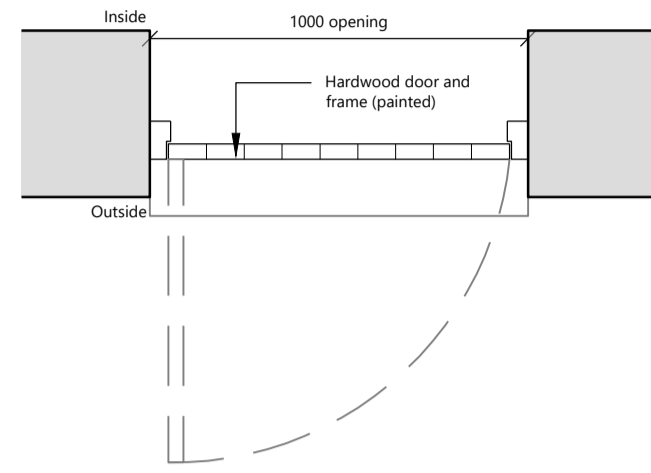

D
02

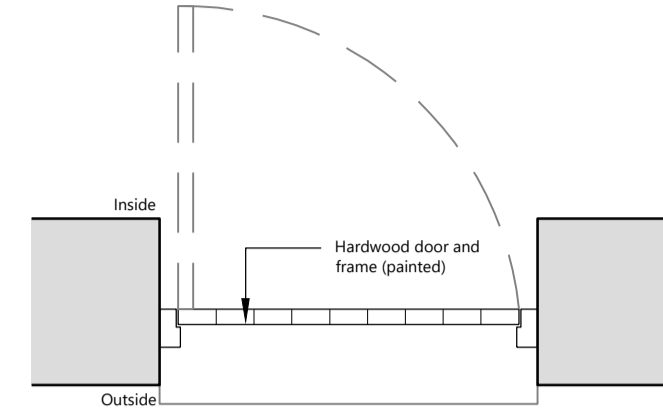

D
03

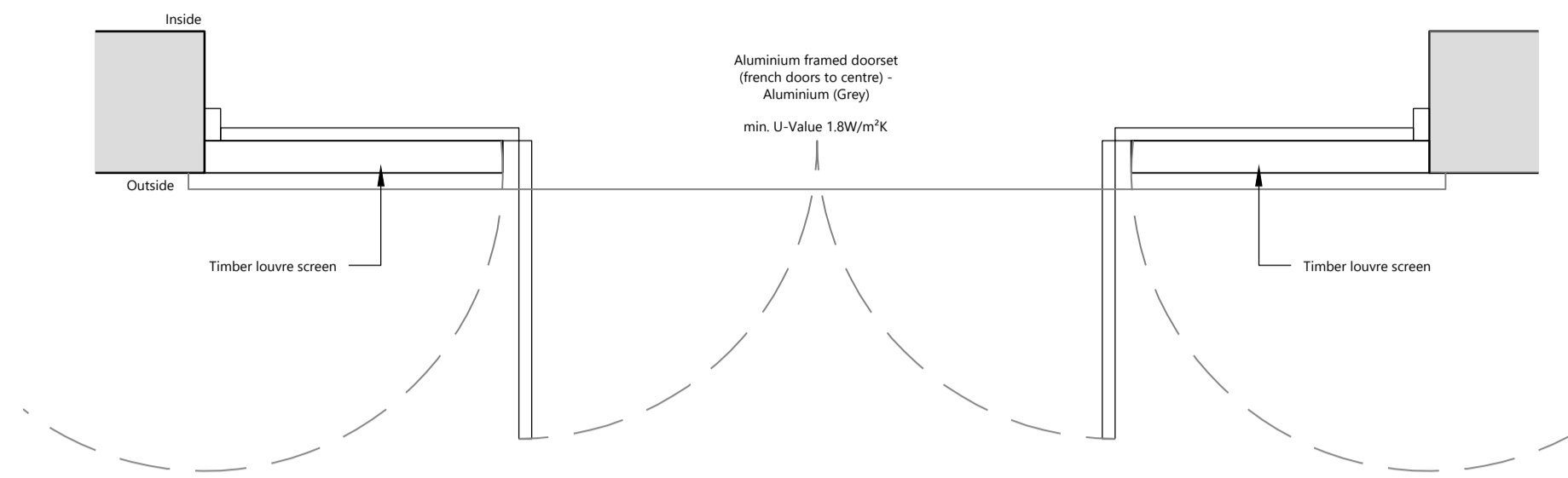

D
04

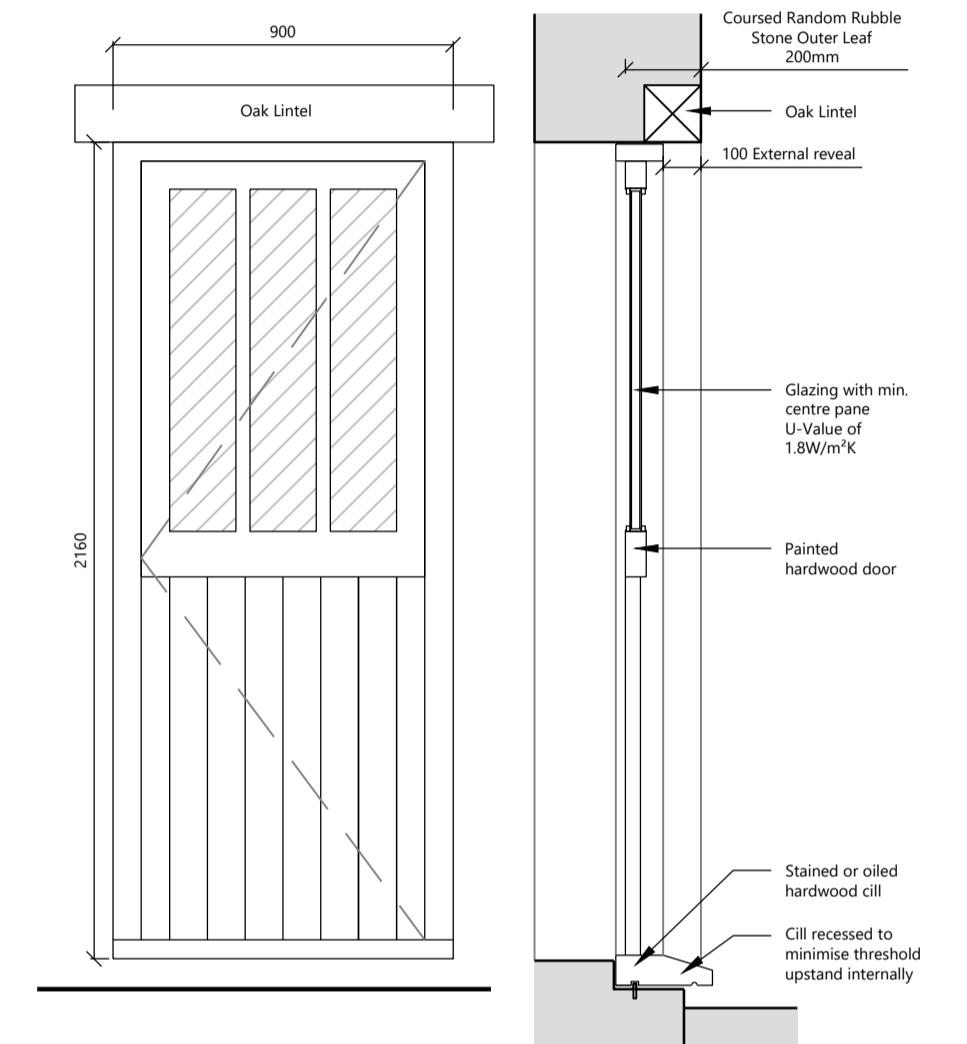
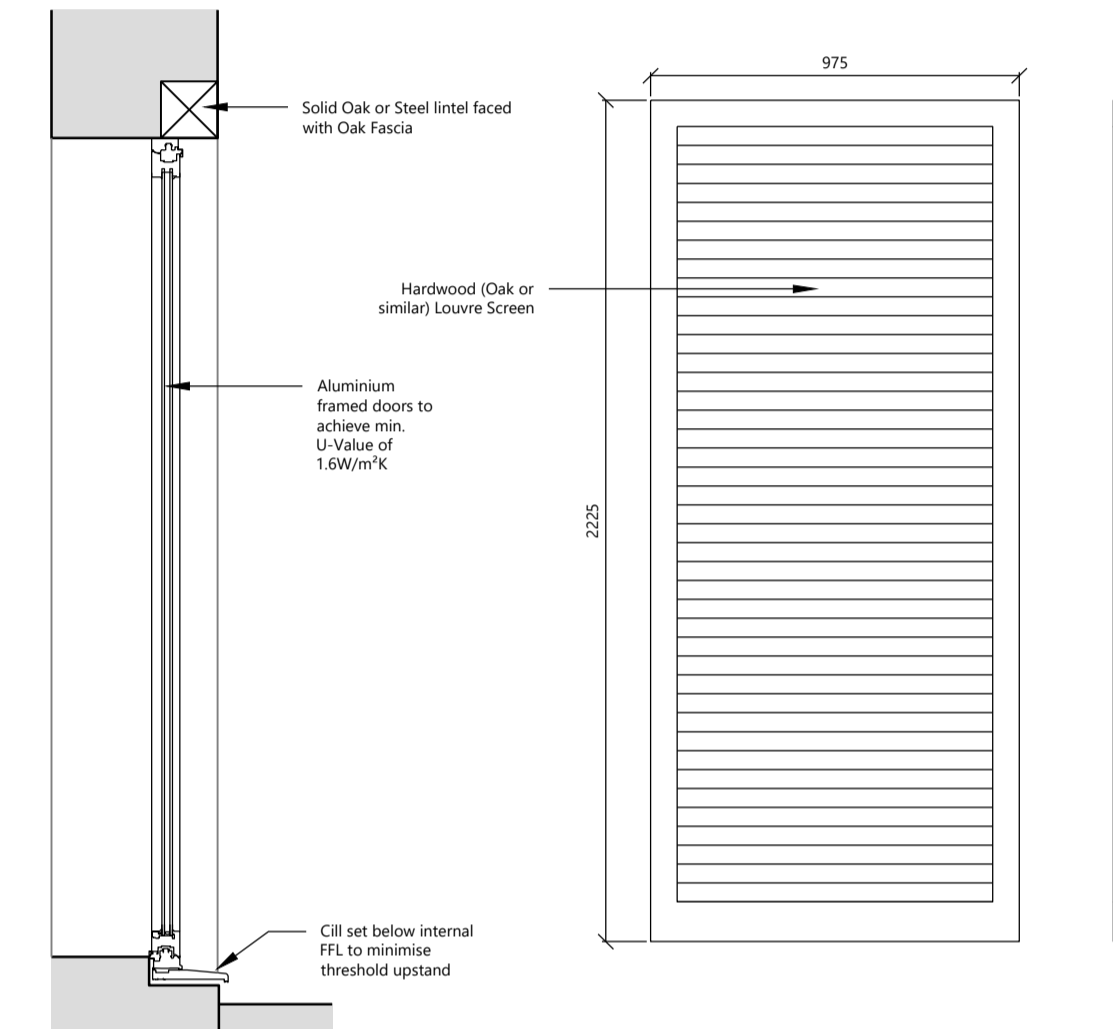
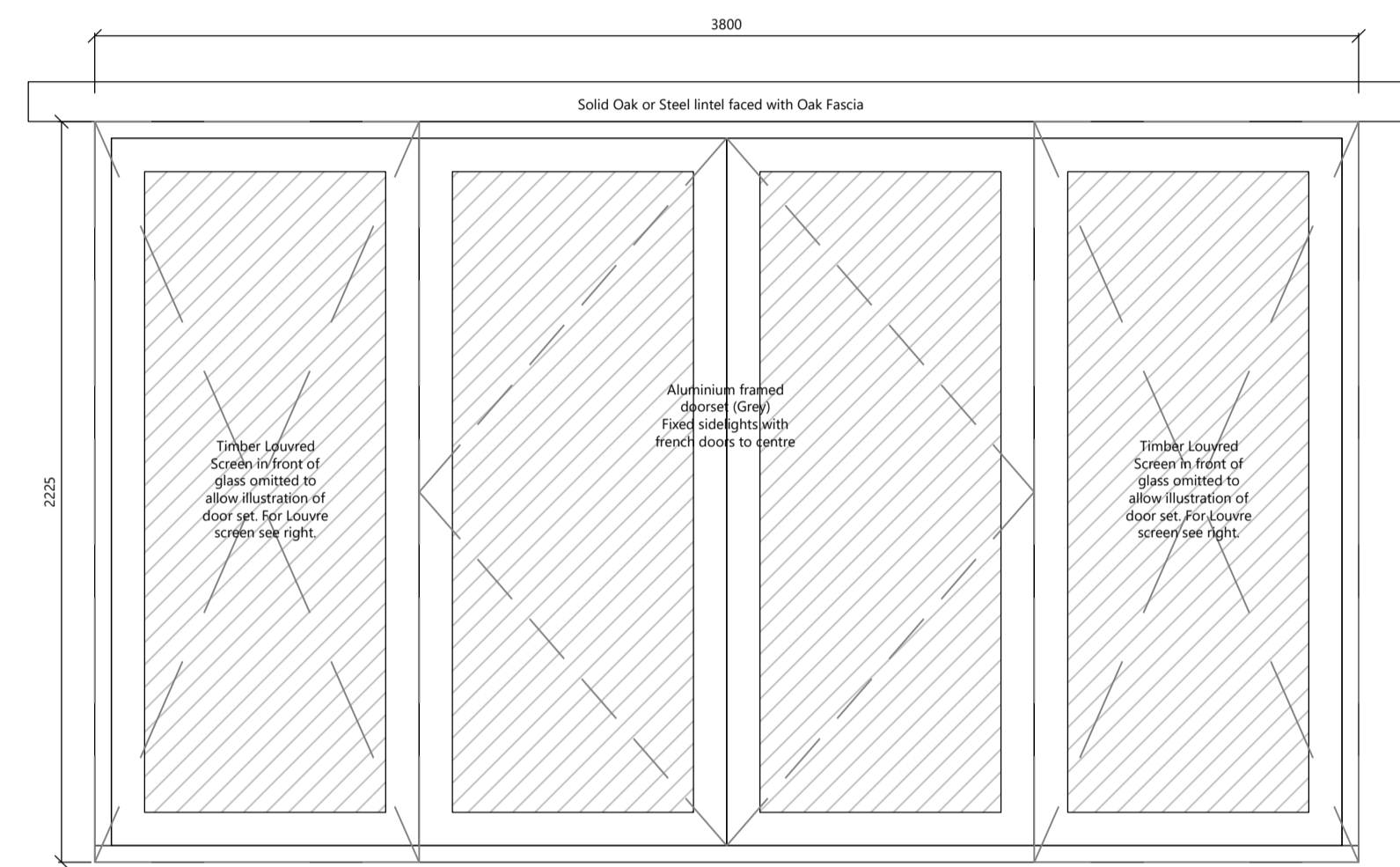
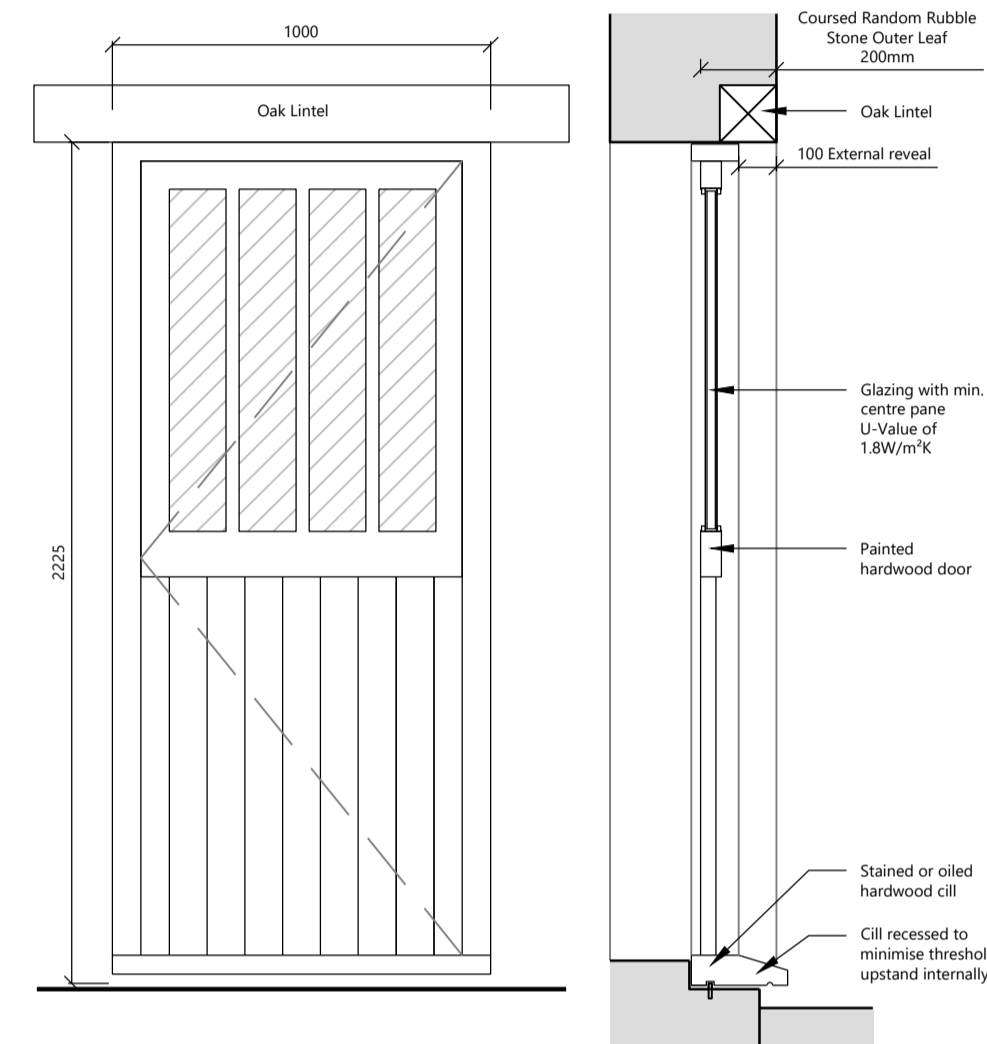
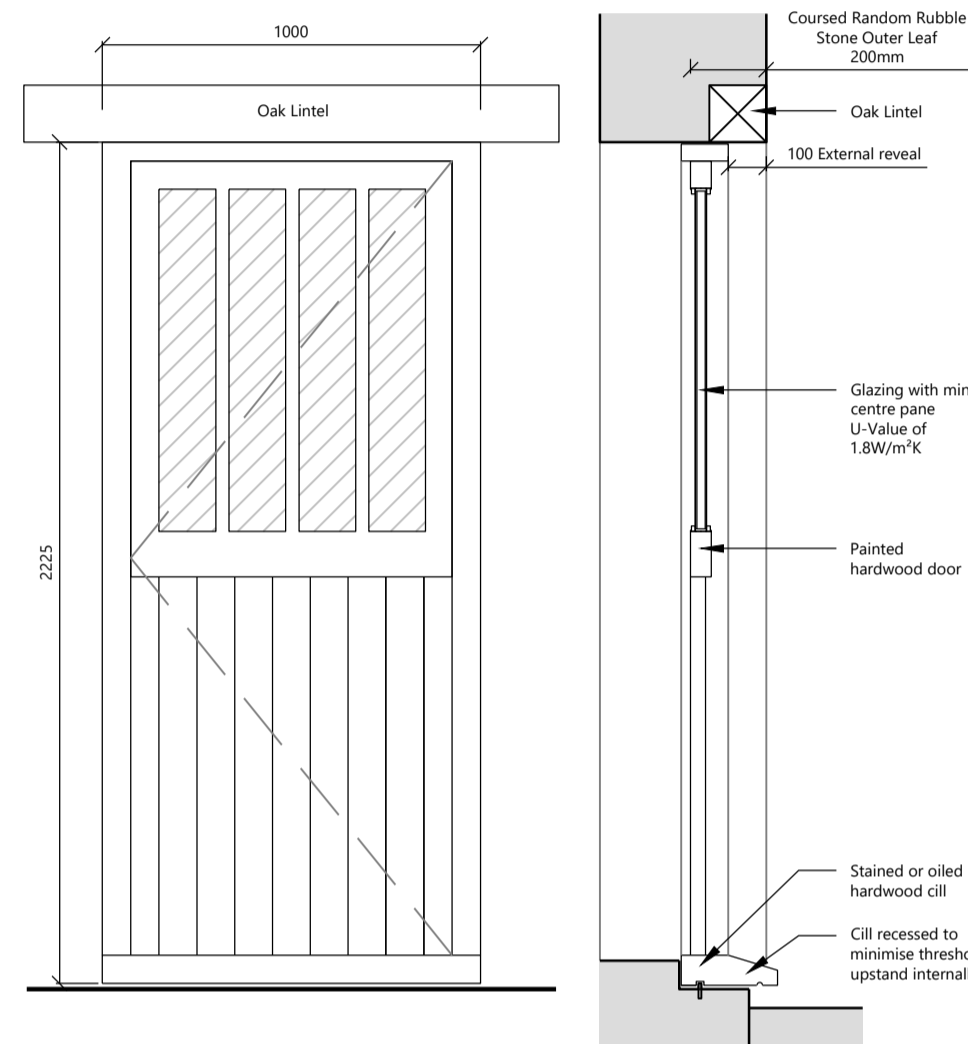
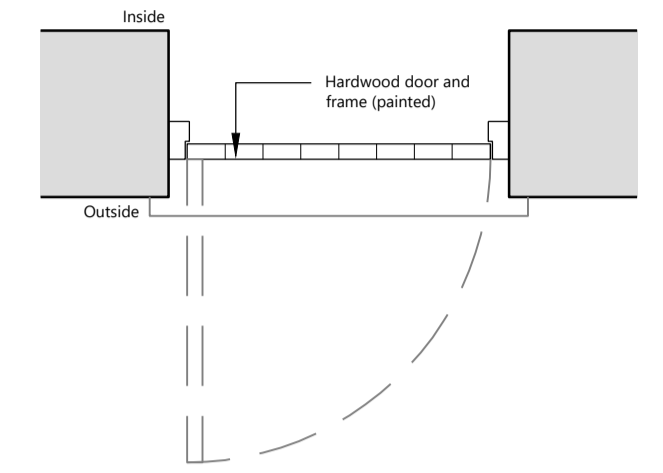

RW
01

RW
02

Both roof windows proposed are intended to be Velux FKG6 Conservation Rooflights. Flashings are to be the manufacturers standard. The rooflights are to be installed recessed. Rooflight surface to finish flush with the surface of the tile.

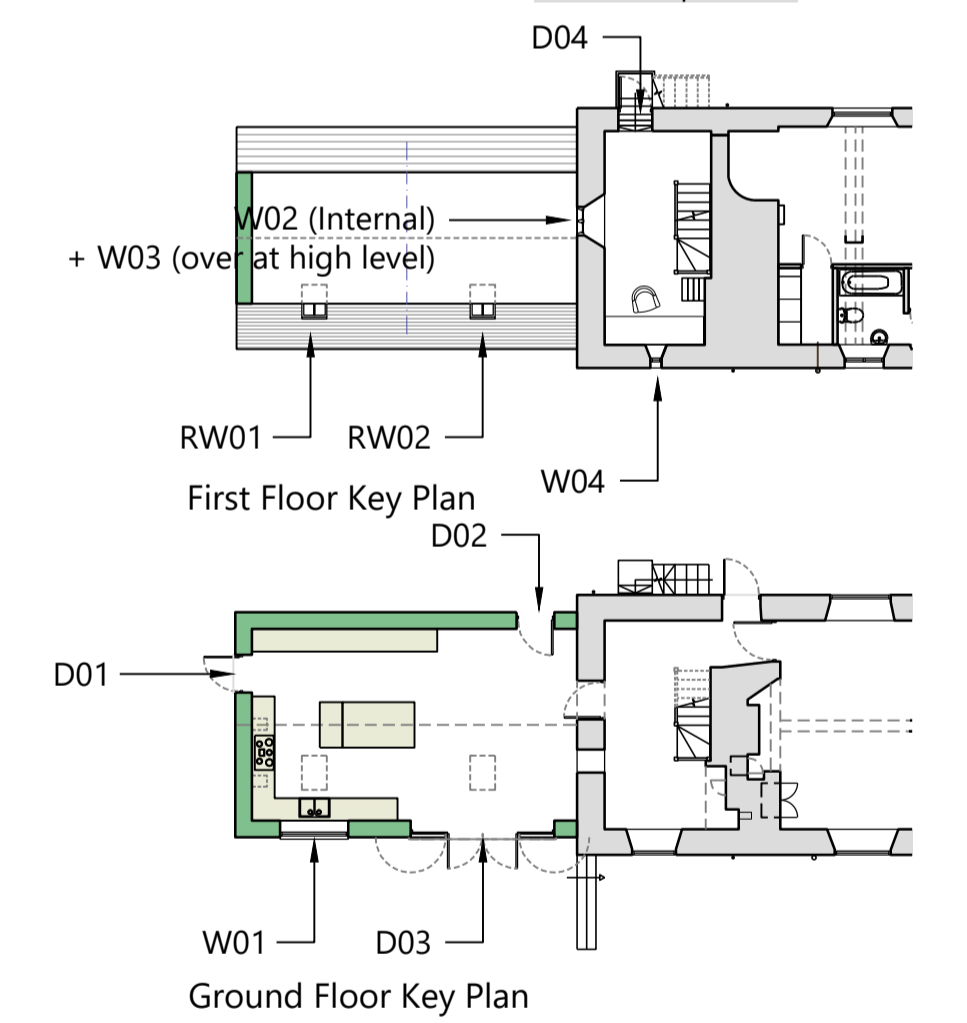

W
01

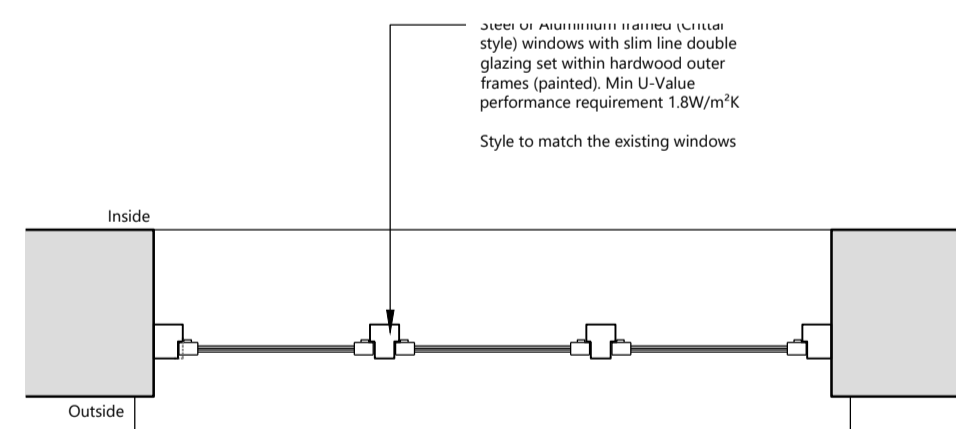

W
02

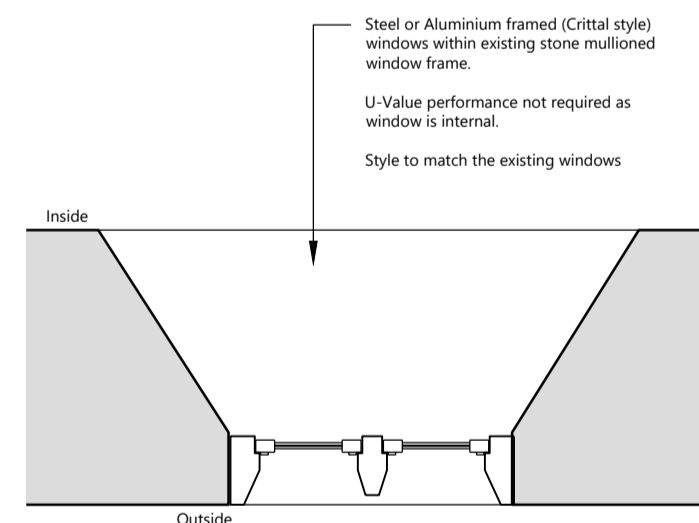

W
03

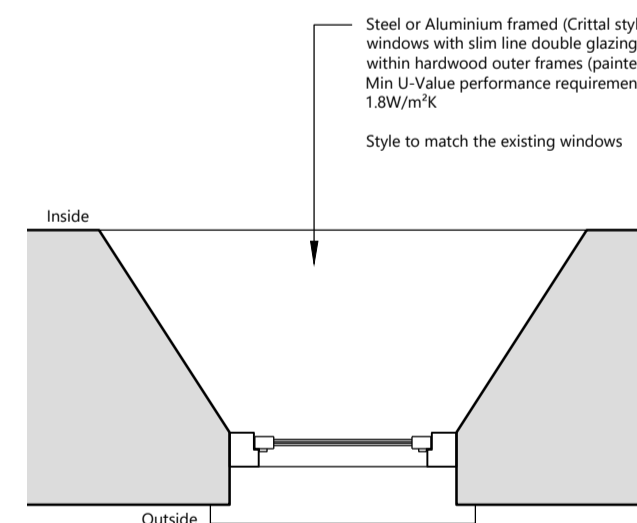

W
04

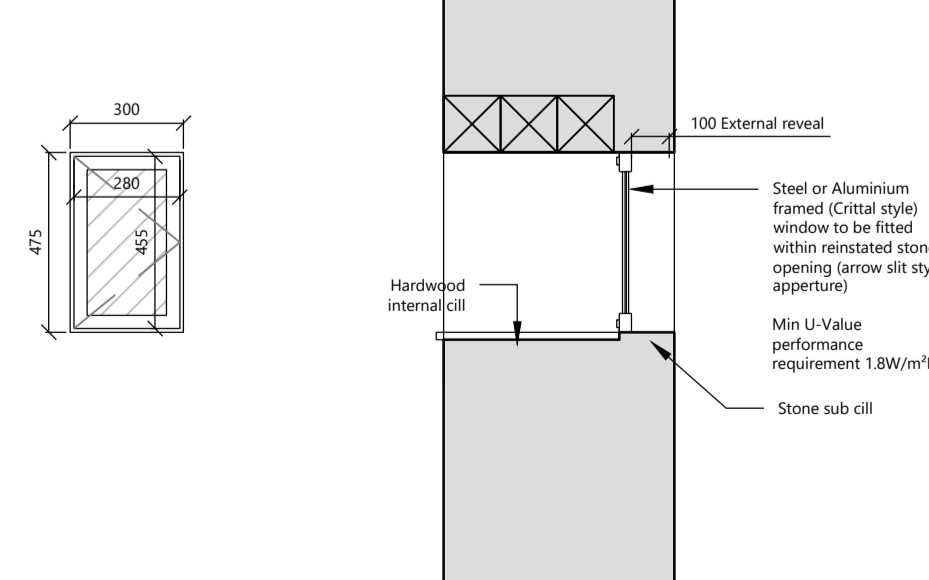
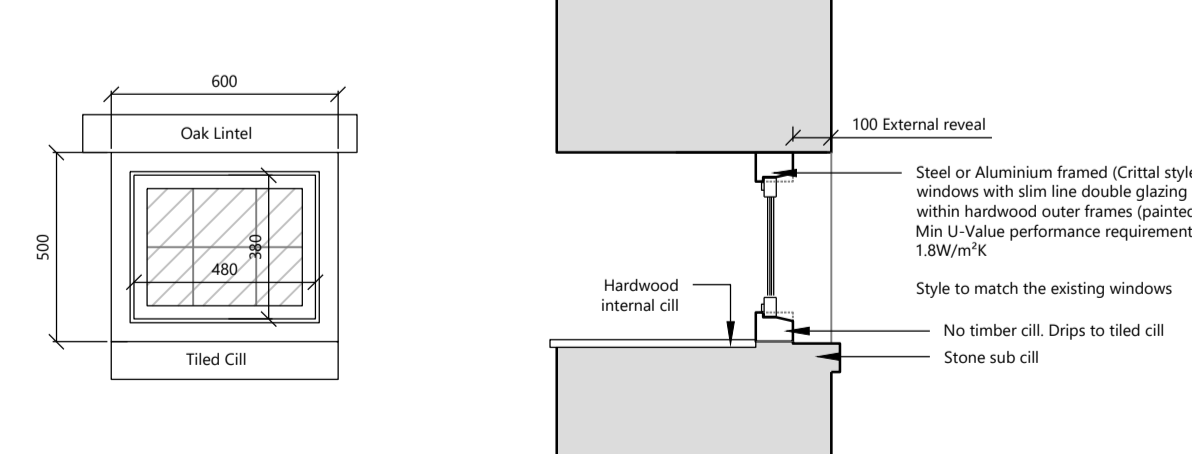
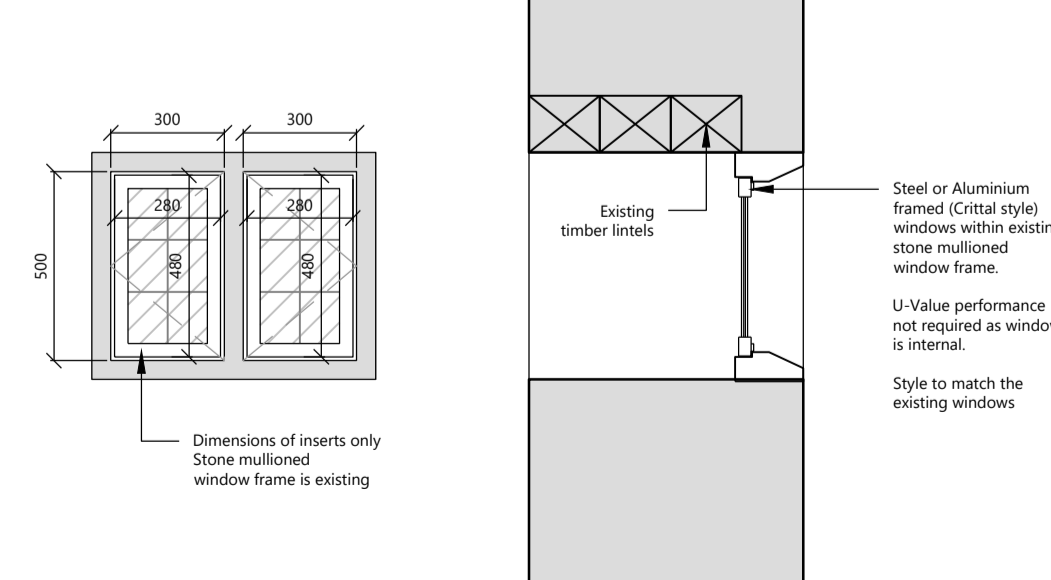
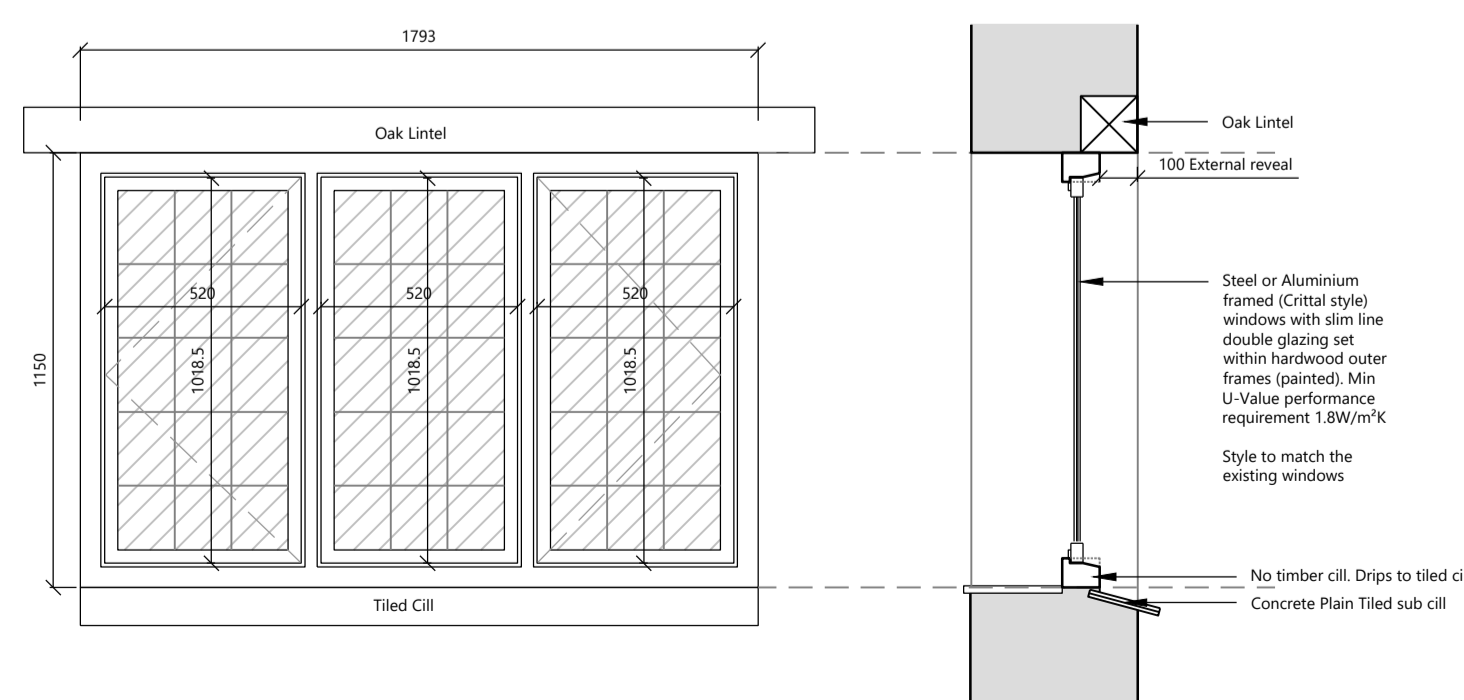
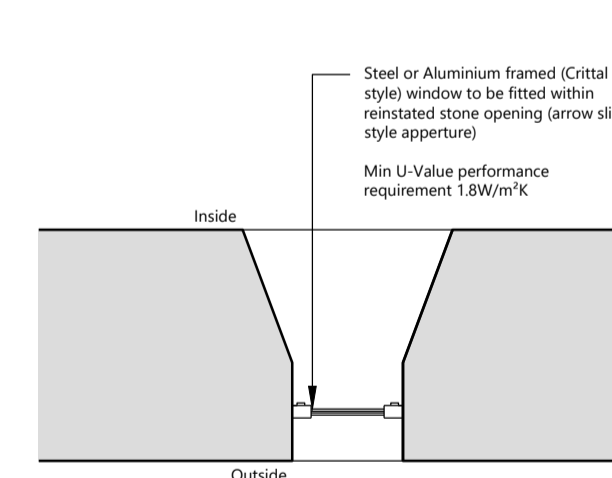

Revision	Details	Date
/	First Issue	18.05.21

TE Architecture
Architecture & Design

The Studio @
Appletree Cottage
Sibford Gower
Oxfordshire
OX15 5RS

Email: info@tearchitecture.co.uk Tel: 01295 236200 / 07500 465555

Project:
Burdrop Farmhouse

Drawing Title:
Proposed Doors & Windows

Drawing Scale:
1:20

Paper Size:
A1

Job No: **19_011_** Drawing No: **110** Revision: **/**