

PROPOSED SOUTH ELEVATION
1: 100 @ A1

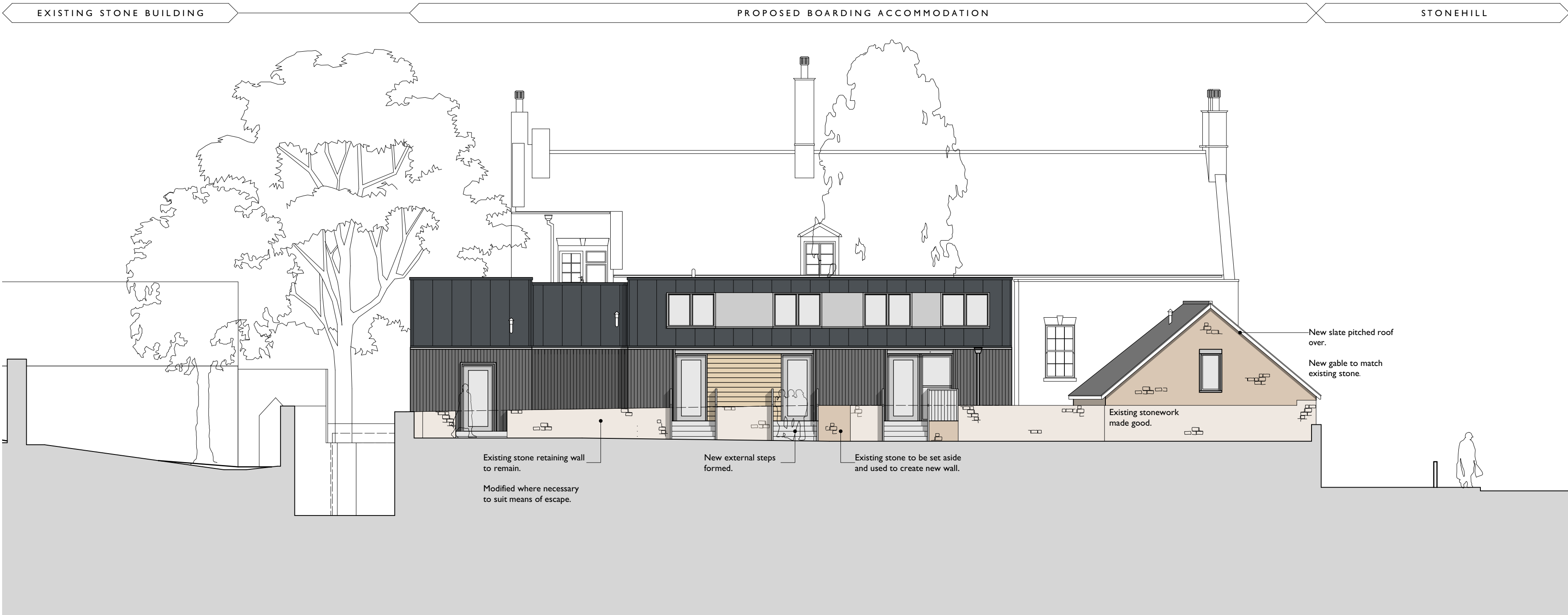

PROPOSED WEST ELEVATION
1: 100 @ A1

DO NOT SCALE THIS DRAWING USE DIMENSIONS ONLY		
VERIFY ALL DIMENSIONS ON SITE BEFORE COMMENCING ANY WORK OR SHOP DRAWINGS		
INFORM THE ARCHITECT BEFORE ANY WORK STARTS IF THIS DRAWING EXCEEDS THE QUANTITIES IN ANY WAY		
ISSUE STATUS: FOR PLANNING		
Revision	Date	
A	Apr 21	Issue status updated, MEP equipment added as per consultants design
B	Jul 21	Updated following CDC comments
C	Aug 21	Updated following CDC comments

SCHEDULE OF MATERIALS

- Vertical Timber Cladding
- Horizontal Timber Cladding
- Existing Stone Made Good
- Proposed Stone to Match Existing
- Zinc Standing Seam Roof
- Aluminium PPC Window & Door Frames
- Slate Tiled Roof

Proposed Demolitions

LOCATION KEY

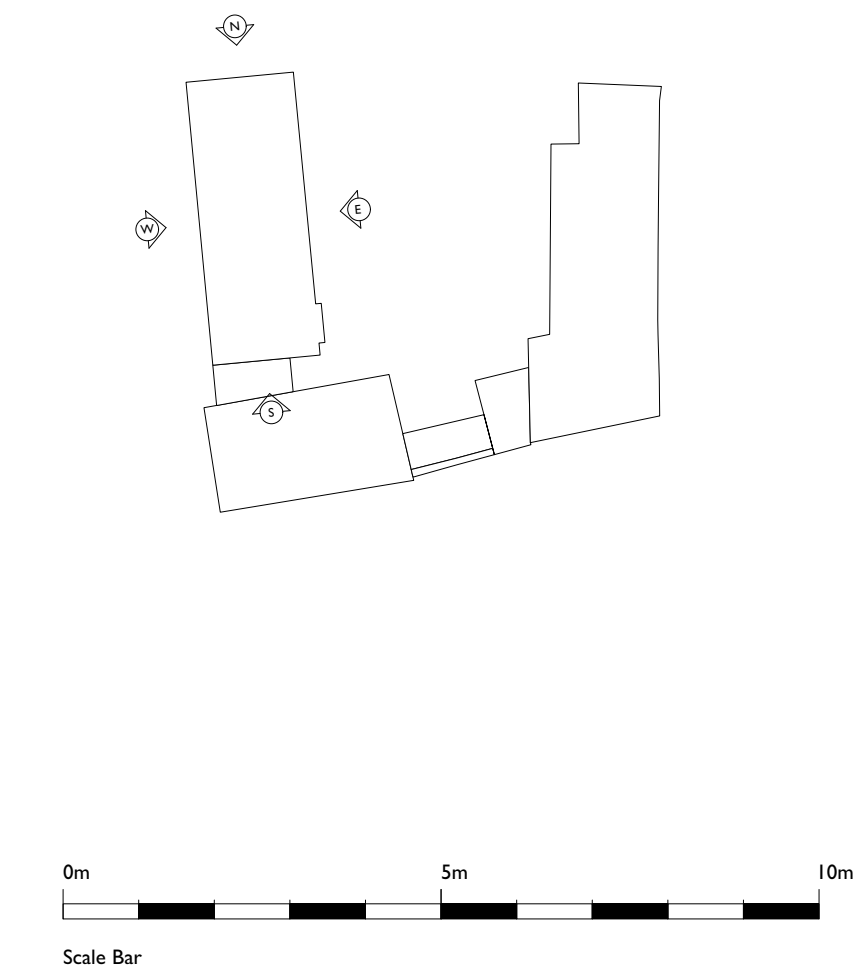

CLIENT	The Governors of Bloxham School			
PROJECT	Alterations and Extensions to Stonehill House - Boarding House			
TITLE	Sketch Proposals Proposed Elevations South & West			
SCALE	1:100 @ A1			
DATE	DRAWN	Acanthus House 57 Hightown Road Banbury • Oxfordshire OX16 9BE Tel: 01295 702600 Fax: 01295 702601 architects@acanthusclews.co.uk www.acanthusclews.co.uk ©		
Apr 2021	JP			
JOB N°	DRAWING N°			
20-050-27	207-C			