

APPENDIX A

Site Location Plan

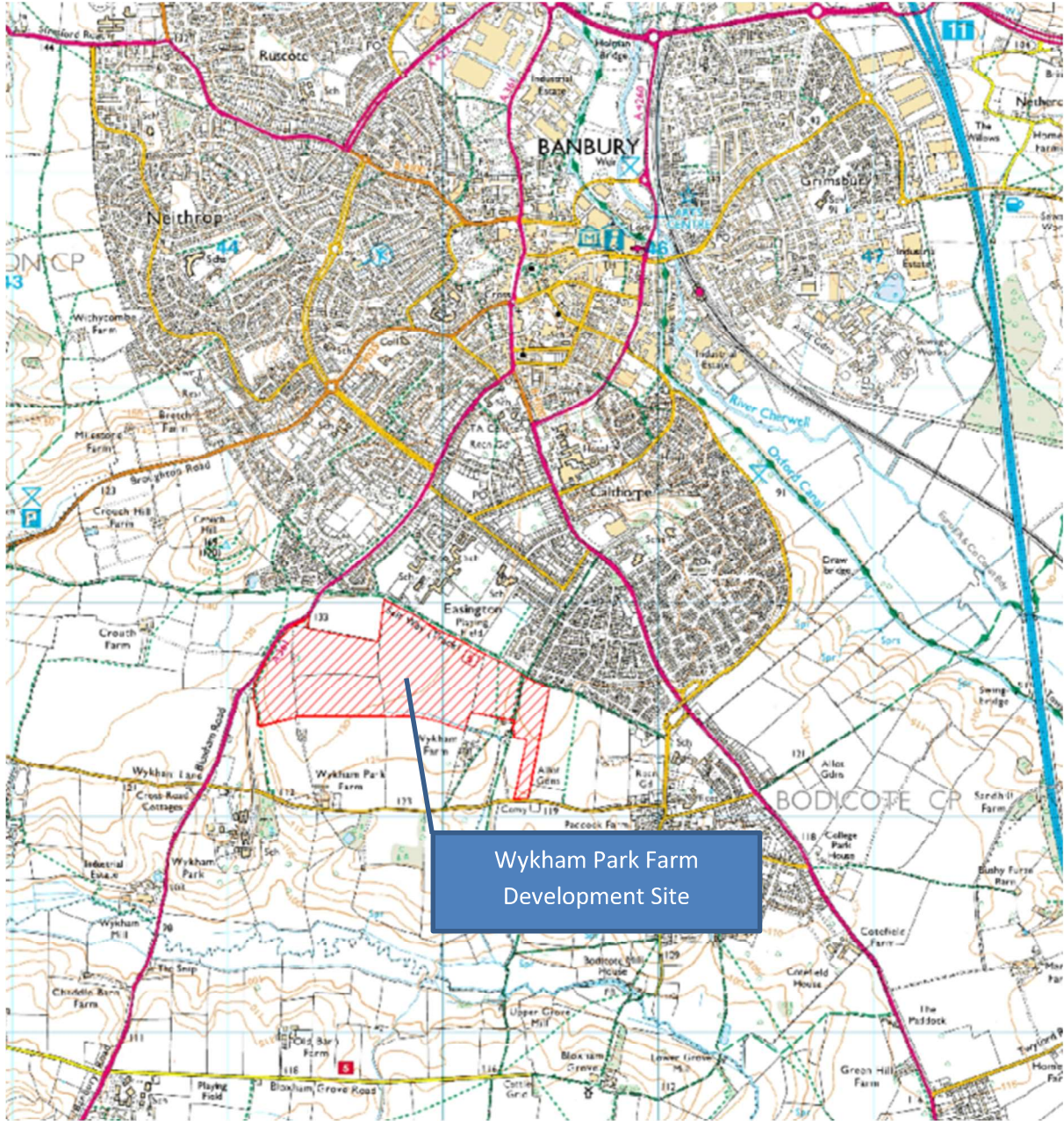

APPENDIX B

Onsite Infrastructure Works – Extent of Works

Drawing 8686-137



Only figured dimensions are to be taken from this drawing. Do not scale. Any discrepancies must be reported to the Company before proceeding. The location of statutory boundaries is for guidance only. No guarantee is given as to its accuracy. This drawing is copyright and shall not be reproduced or used in any form except by written permission. Crown Copyright. All rights reserved. License number 100034848 and 100037022.

- KEY**
- Works Boundary
 - Planning Boundary
 - Fenced School Sites
 - Contractor Compound
 - Topsoil stockpile from S278 contract
 - High visibility plastic mesh fencing, supplemented by Heras fencing, where required, to be installed around Public Rights of Way
 - PRoW 120-49
 - PRoW 120-46
 - PRoW 137-11 (Bridleway)
 - PRoW 136-16
 - PRoW 120-47 (existing)
 - PRoW 120-47 (permanent diversion)
 - PRoW 120-47 (temporary diversion)

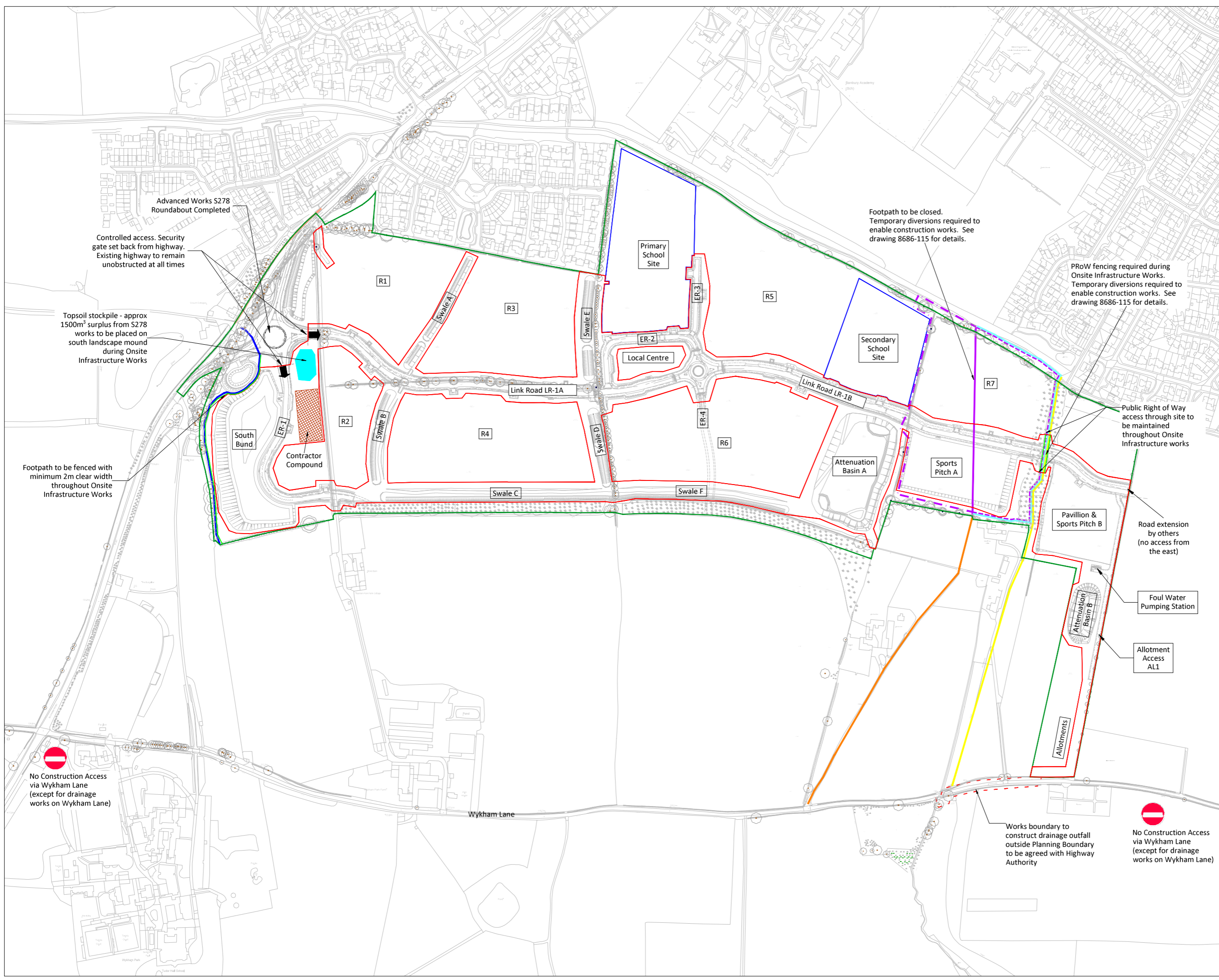

REV	DATE	DESCRIPTION

PROJECT:-
Wykham Park Farm, Banbury

TITLE:-
**Onsite Infrastructure Works
Extent of Works**

SCALE:-	1:2500 @ A1	DATE:-	23-07-2021	DRAWN:-	KS
STATUS:-	DRAFT	DRAWING No:-	8686-137	REVISION:-	

GALLAGHER ESTATES | Part of the L&Q Group

Gallagher House, Gallagher Way, Warwick CV34 6AF
 e: mail@gallagherestates.com
 w: www.gallagherestates.com
 t: 01926 399399

APPENDIX C

Constraints Plan

Drawing 8686-113

