

Only figures dimensions are to be taken from this drawing. Do not scale. Any discrepancies must be reported to the Company before proceeding. The location of statutory undertakers apparatus is for guidance only. No guarantee is given as to its accuracy. This drawing is copyright and shall not be reproduced or used in any form except by written permission. Crown Copyright. All rights reserved. Licence number 10002488 and 10002972.

- Site boundary
- - - Highway Boundary
- Public Right of Way (footpath)
- Public Right of Way (bridleway)
- Overhead HV Lines
- Trunk Water Main and Easement
- + Archaeology Investigation Area
- Archaeology Preservation in-situ Area
- Bulk Earthworks Cut Area
- Bulk Earthworks Fill Area
- Contractor Compound Area
- Proposed FW Pump Station
- Badger Exclusion Zone

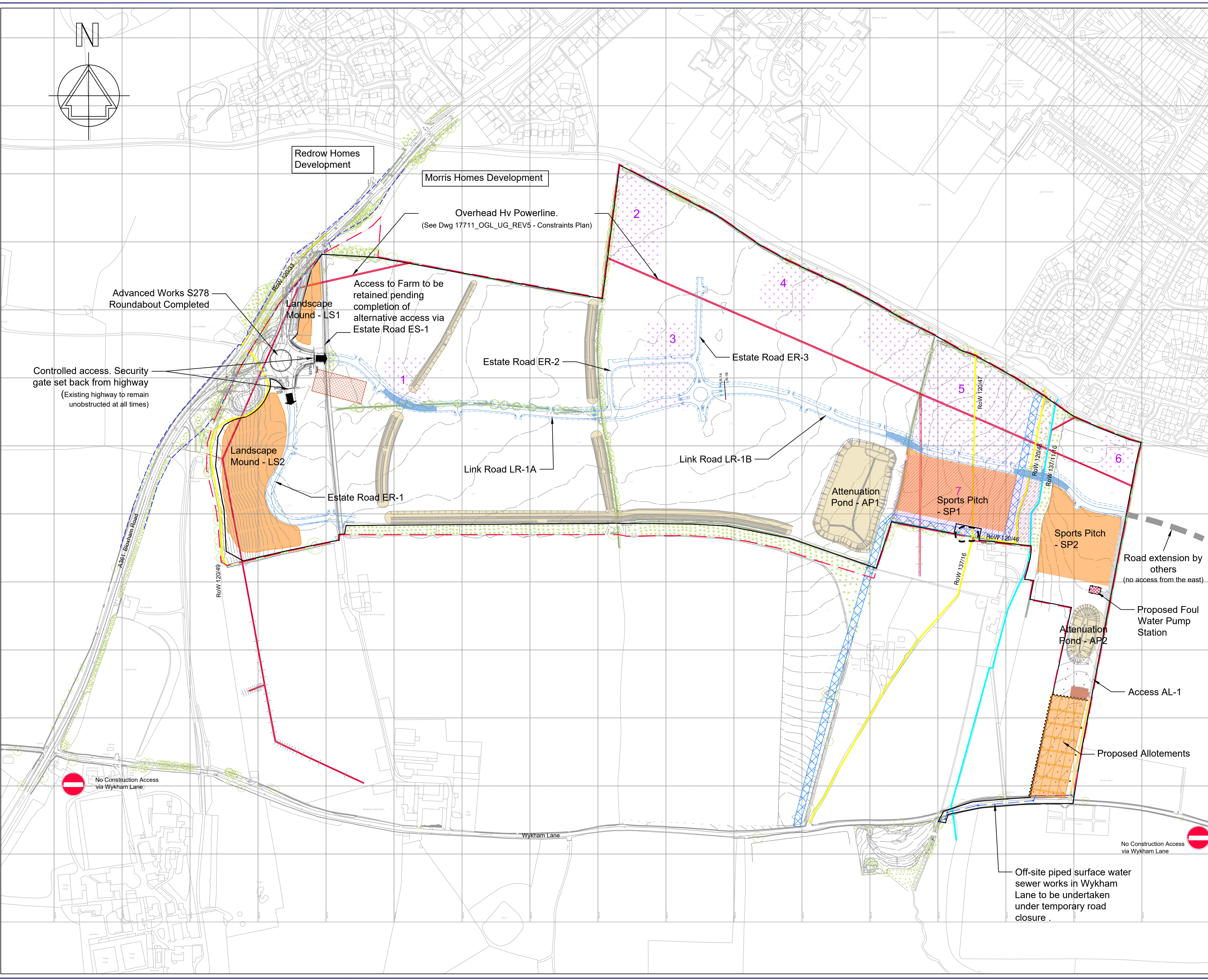

REV	DATE	DESCRIPTION
PROJECT:-		
Wykham Park Farm		
TITLE:-		
Ph1 Infrastructure Works Construction Management Plan		
SCALE:-	DATE:-	DRAWN:-
1:2500 @ A1	09-04-2021	SC
STATUS:-	DRAWING No:-	REVISION:-
DRAFT	8686-092	

GALLAGHER
ESTATES

Part of the
L&Q Group

Gallagher House, Gallagher Way, Warwick CV34 6AF
e: mail@gallagherestates.com
w: www.gallagherestates.com
t: 01926 339339

Off-site piped surface water sewer works in Wykham Lane to be undertaken under temporary road closure.

Road extension by others
(no access from the east)

Proposed Foul Water Pump Station

Access AL-1

Proposed Allotments

Overhead Hv Powerline.
(See Dwg 17711_OGL_UG_REV5 - Constraints Plan)

Access to Farm to be retained pending completion of alternative access via Estate Road ES-1

Advanced Works S278 Roundabout Completed

Controlled access. Security gate set back from highway
(Existing highway to remain unobstructed at all times)

No Construction Access via Wykham Lane

No Construction Access via Wykham Lane