

Rev	Notes	Date

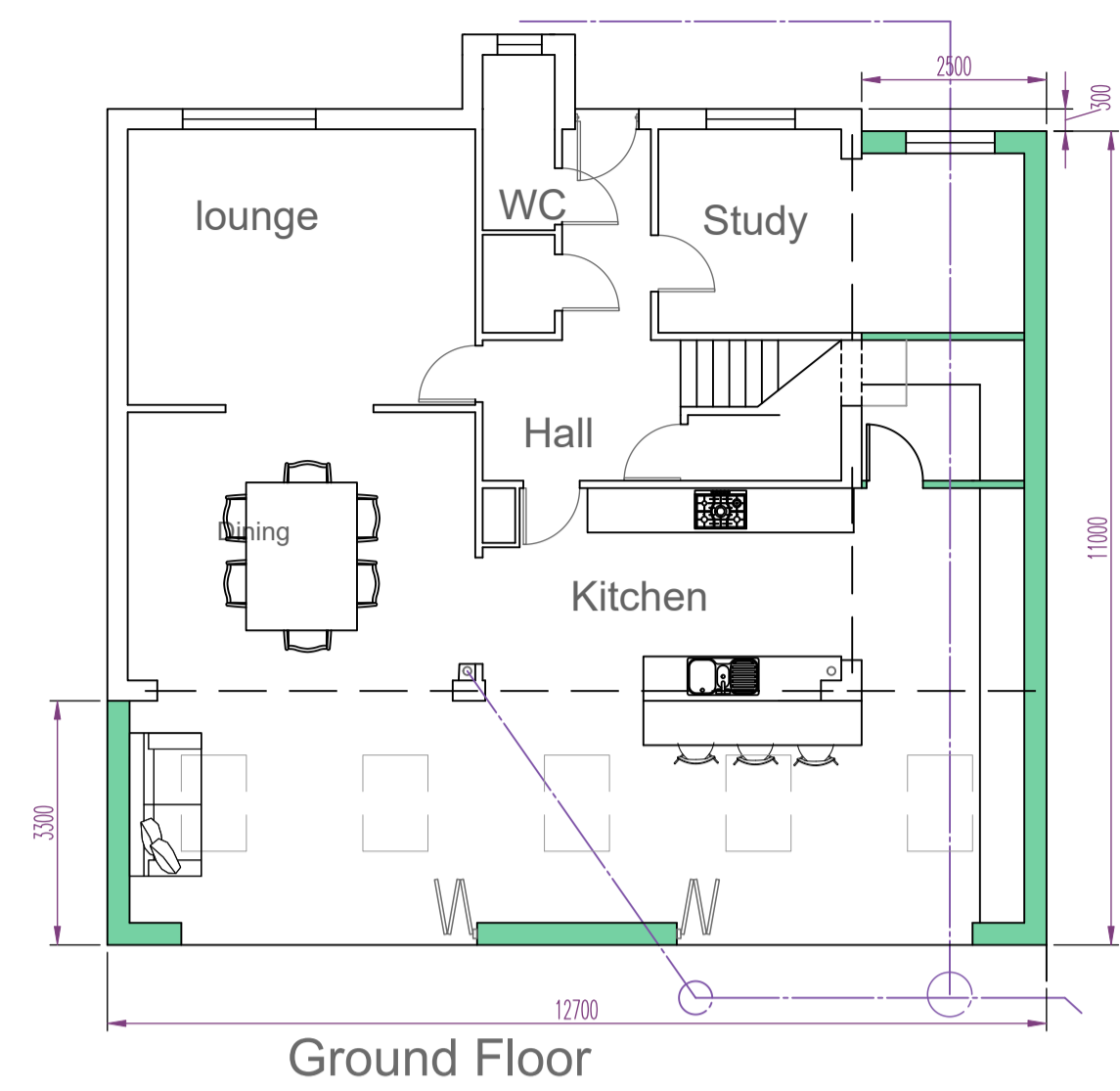

Proposed Floor Plans

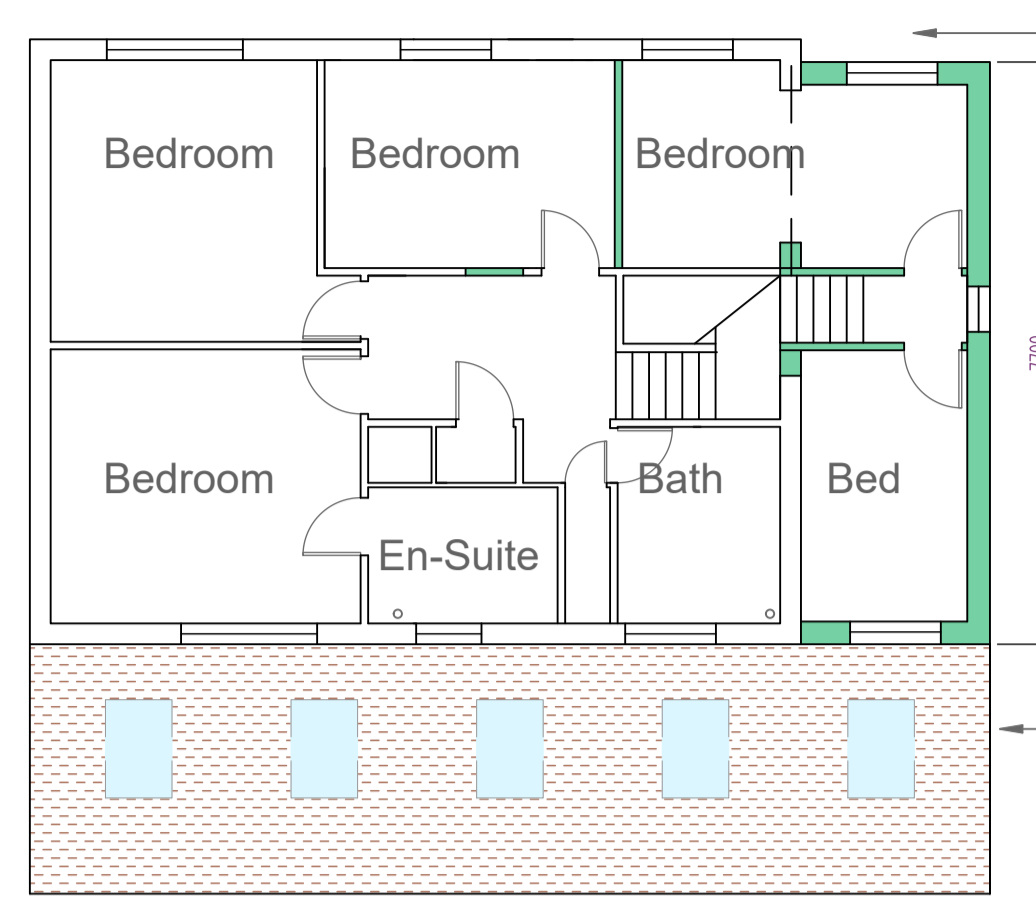

First Floor

Set two storey element 300mm back from front wall.

Single storey element to rear, extend 3.3m overall.



West

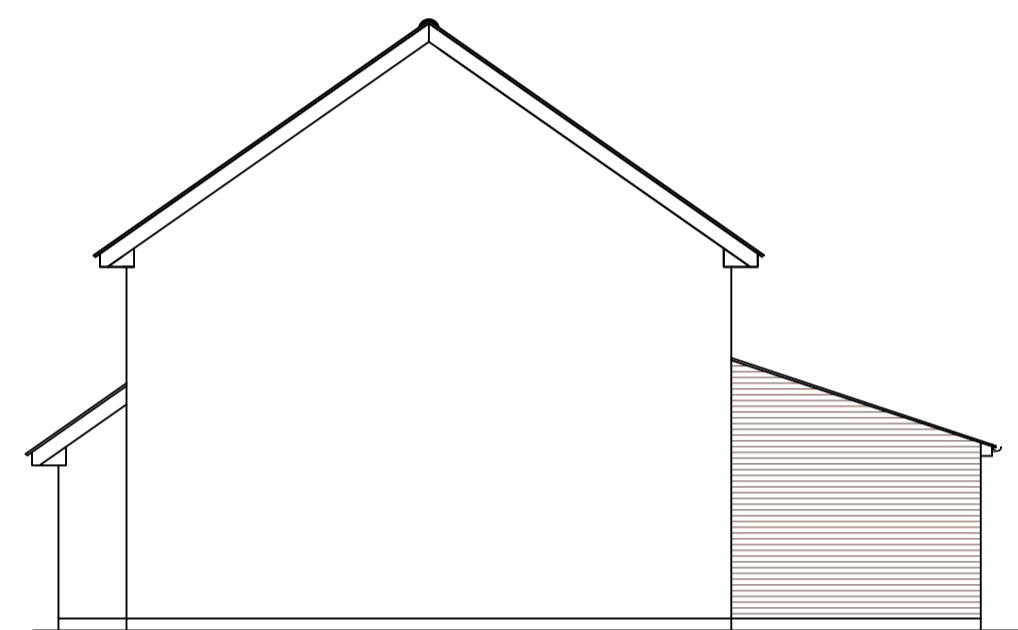

South

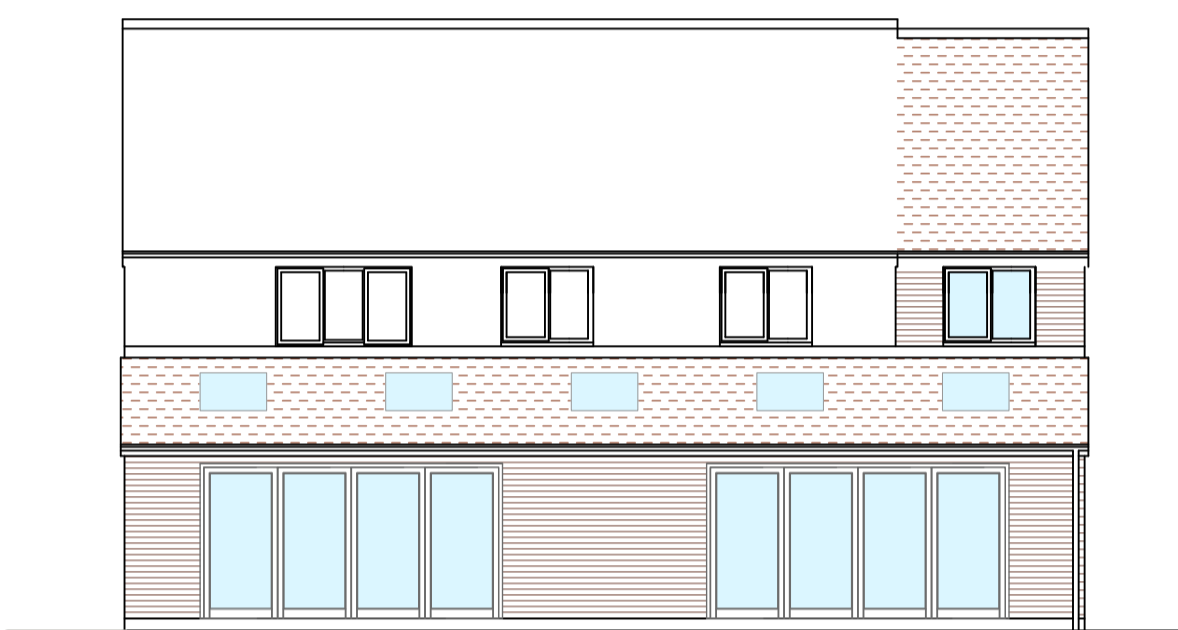

East

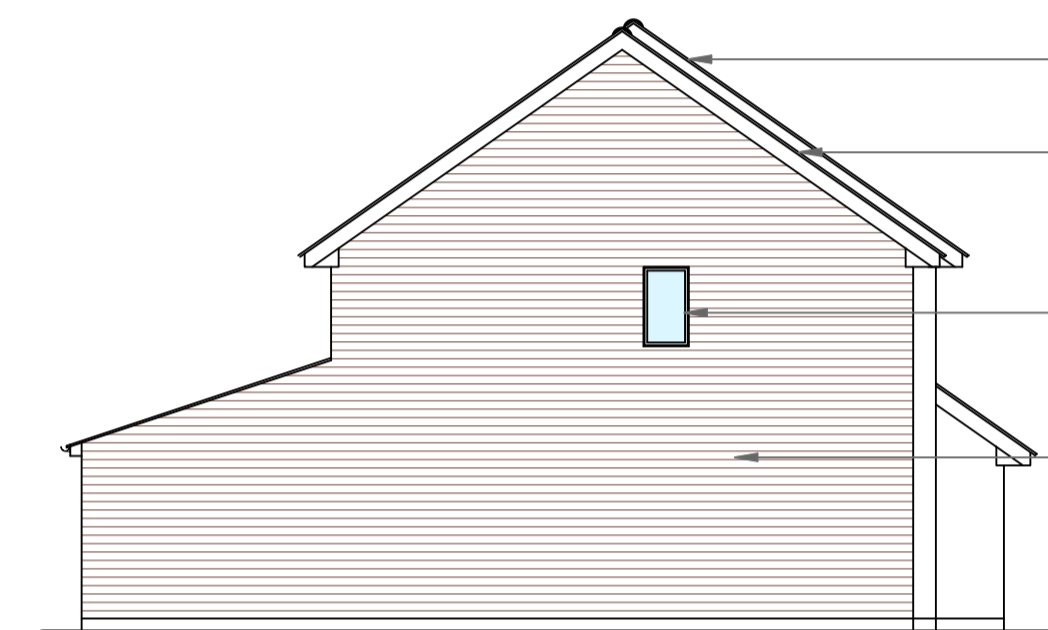

North

Proposed Elevations.

- Set back 300mm at front to create break in masonry and roof line.
- Interlocking concrete roof tiles to match existing.
- Anthracite grey door and window frames.
- Facing bricks to match existing.

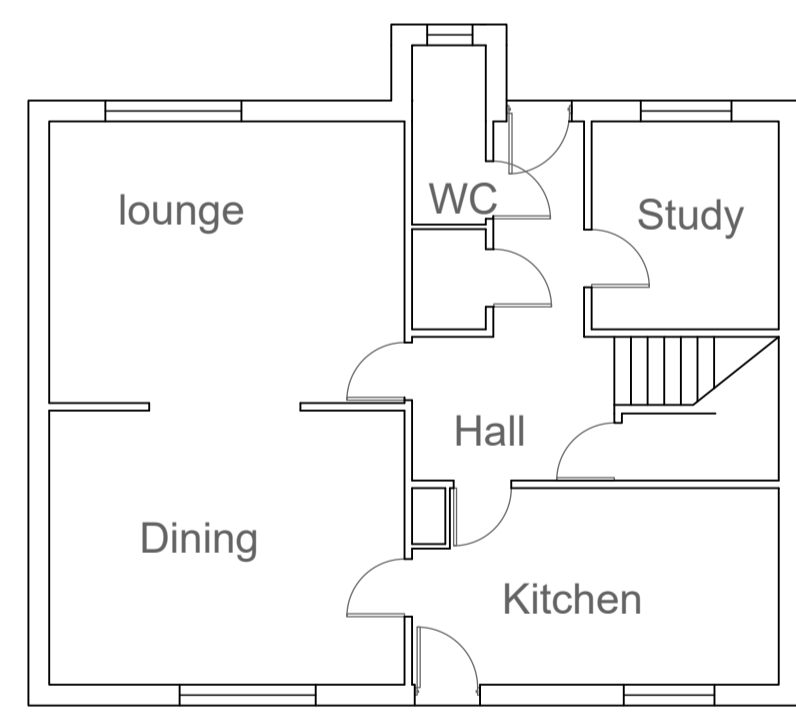

Ground Floor

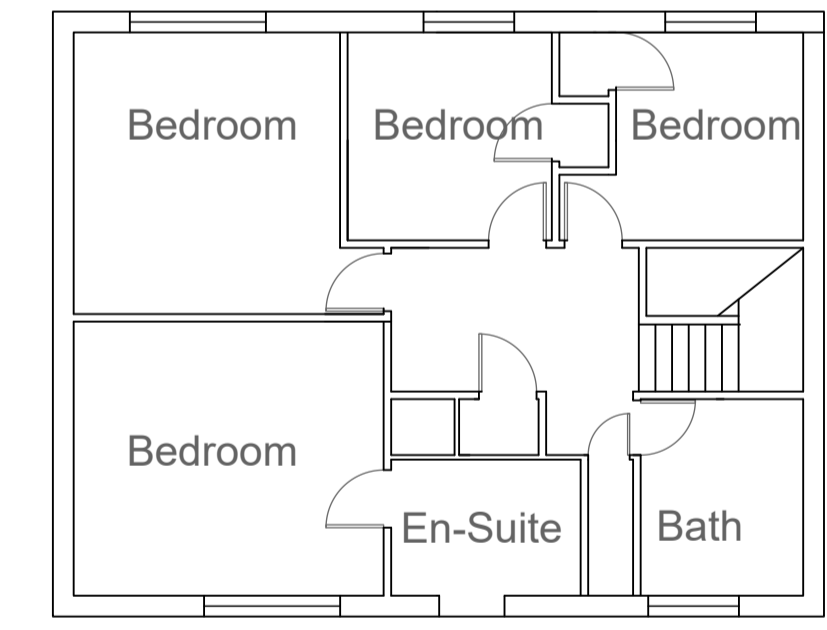

First Floor

Existing Floor Plans



West

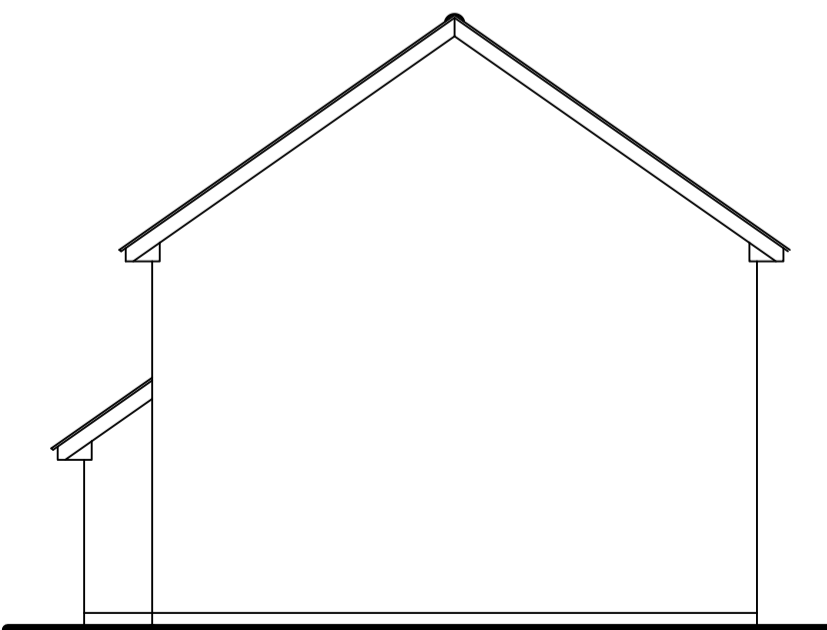

South

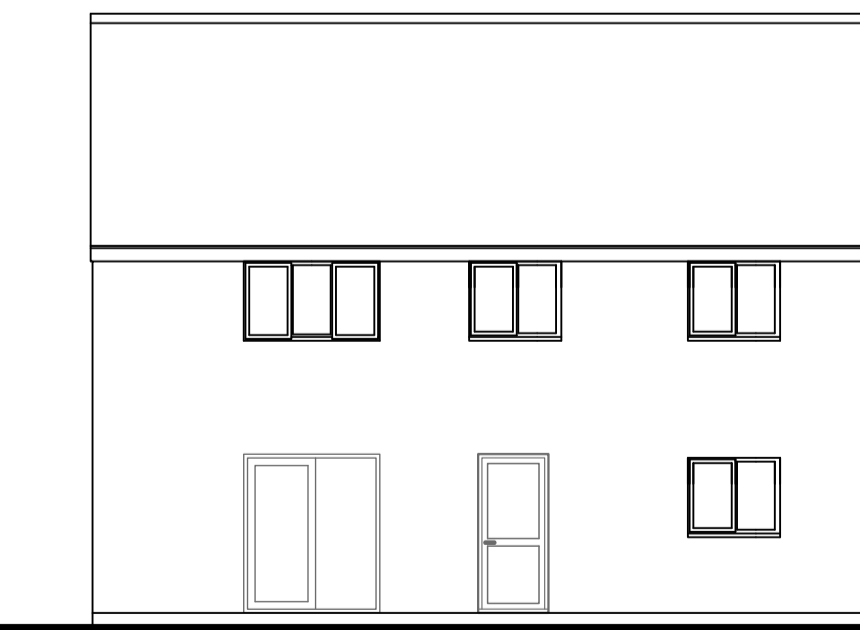

East

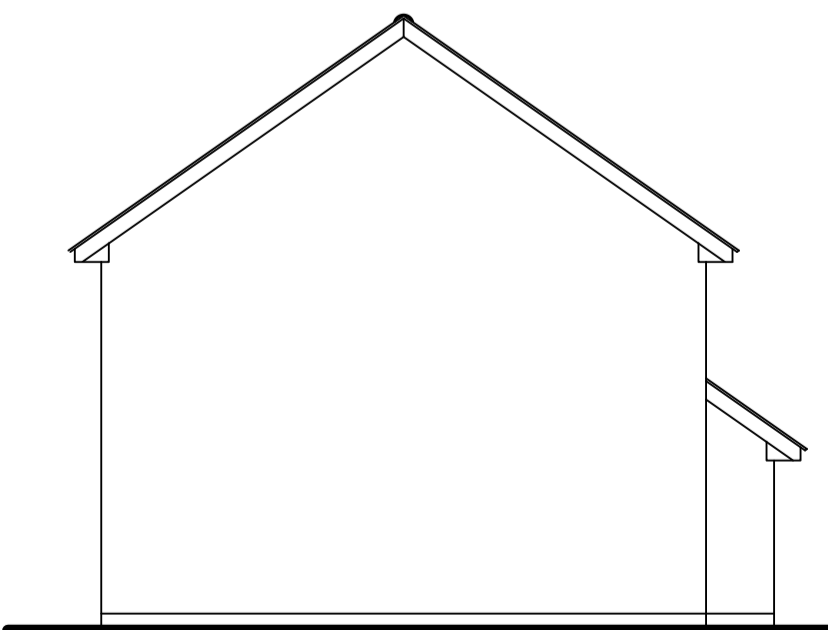

North

Existing Elevations.



Project Side and Rear Extensions.
 Location 1 Montgomery Road, Caversfield, Oxon.
 Date April 2021

Title Exg and Propd Plans & Elevations.
 Scale 1-100@A1
 Drg No 20980 02

Ziggurat Architectural Design
 2 Lime Close
 Broughton smudger1@gmail.com
 Northants NN14 1NN www.ziggurat-design.co.uk
 07521 764598