

**INSET BOX 1**  
Scale = 1:500

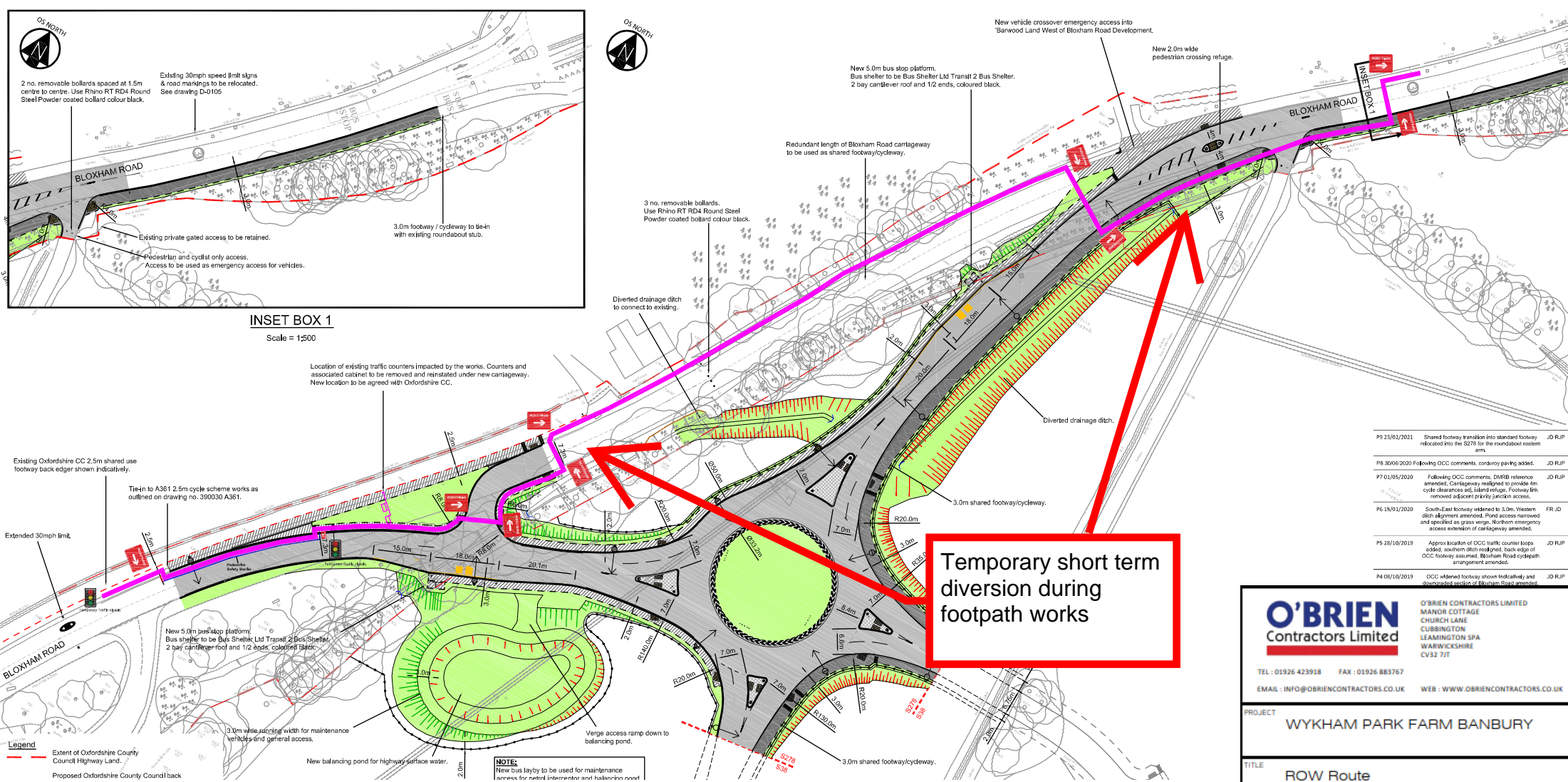

**Temporary short term diversion during footpath works**

P9 23/02/2021	Shared footway transition into standard footway relocated into the S278 for the roundabout eastern arm	JD RIP
P8 30/06/2020	Following OCC comments, cordway paving added.	JD RIP
P7 01/05/2020	Following OCC comments, DMBB reference amended, Carriageway realigned to provide 4m cycle clearances and island refuge. Footway link removed adjacent roundabout access.	JD RIP
P6 15/11/2020	South-East footway widened to 3.0m. Western ditch alignment amended. Pond access narrowed and specified as grass verge. Northern emergency access extension of carriageway amended.	FR JD
P5 28/10/2019	Approv location of OCC traffic counter loops added, southern ditch realigned, back edge of OCC footway assumed. Bloxham Road cyclepath arrangement amended.	JD RIP
P4 08/10/2019	OCC widened footway shown indicatively and downgraded section of Bloxham Road amended.	JD RIP

**O'BRIEN**  
Contractors Limited

TEL : 01926 423918 FAX : 01926 883767  
EMAIL : INFO@OBRIENCONTRACTORS.CO.UK WEB : WWW.OBRIENCONTRACTORS.CO.UK

PROJECT  
**WYKHAM PARK FARM BANBURY**

TITLE  
**ROW Route**

SCALE NTS @ A3	DATUM OS	GRID OS
SURVEYED BY A.L	DRAWN BY A.L	DATE 12/05/2021
CONTRACT NUMBER 000	DRAWING REFERENCE # OBCL/1000/001	ISSUE # 01

**Legend**

Extent of Oxfordshire County Council Highway Land.

Proposed Oxfordshire County Council back