

Legend

3km Radius Study Area

Rights of Way

- BOAT
- Public Bridleway
- Public Footpath
- Restricted Byway

Site Boundary

Listed Buildings

- Grade I
- Grade II*
- Grade II
- SSSI
- Scheduled Monument



EXPERIENCE QUARTER

Figure 1:
Site Location & Designations Plan

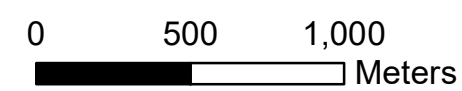

© Crown copyright and database rights 2018
Ordnance Survey 0100031673



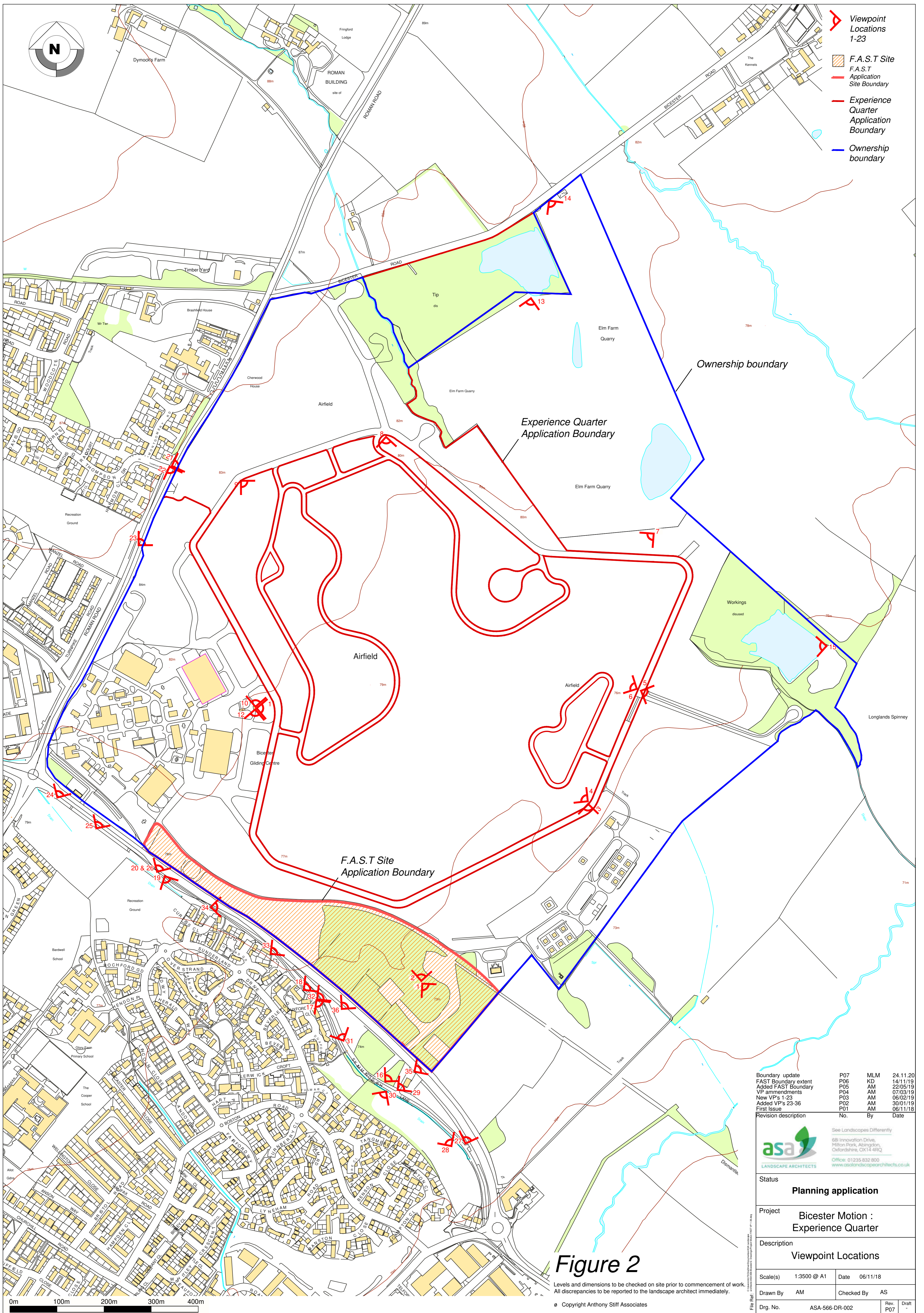





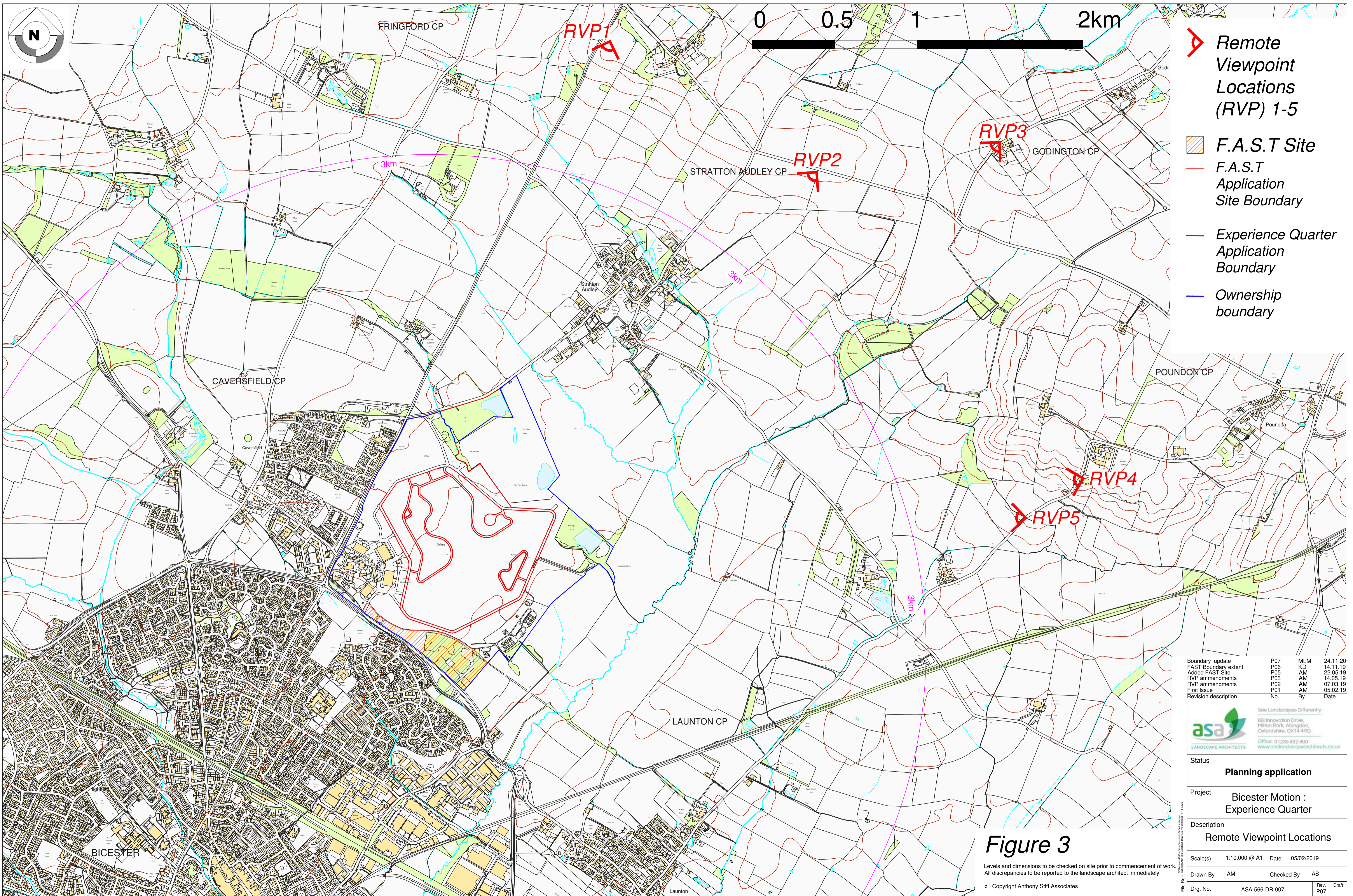

| | | | |
|----------------------|-----|-----|----------|
| Boundary update | P07 | MLM | 24.11.20 |
| FAST Boundary extent | P06 | KD | 14/11/19 |
| Added FAST Boundary | P05 | AM | 22/05/19 |
| VP amendments | P04 | AM | 07/03/19 |
| New VP's 1-23 | P03 | AM | 06/02/19 |
| Added VP's 23-36 | P02 | AM | 30/01/19 |
| First Issue | P01 | AM | 06/11/18 |
| Revision description | No. | By | Date |

See Landscapes Differently
 68 Innovation Drive,
 Milton Park, Abingdon,
 Oxfordshire, OX14 4BQ
 Office: 01235 832 800
www.asalandscapearchitects.co.uk

asa
 LANDSCAPE ARCHITECTS

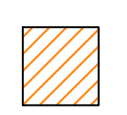
| | | | |
|-------------|---|------------|----------|
| Status | Planning application | | |
| Project | Bicester Motion : Experience Quarter | | |
| Description | Viewpoint Locations | | |
| Scale(s) | 1:3500 @ A1 | Date | 06/11/18 |
| Drawn By | AM | Checked By | AS |
| Drg. No. | ASA-566-DR-002 | Rev. | P07 |
| | | Draft | |



-  Remote Viewpoint Locations (RVP) 1-5
-  F.A.S.T Site
-  F.A.S.T Application Site Boundary
-  Experience Quarter Application Boundary
-  Ownership boundary

| | | | |
|----------------------|-----|-----|----------|
| Boundary update | P07 | MLM | 24.11.20 |
| FAST Boundary extent | P06 | KD | 14.11.19 |
| Added FAST Site | P05 | AM | 22.05.19 |
| RVP amendments | P03 | AM | 14.05.19 |
| RVP amendments | P02 | AM | 07.03.19 |
| First Issue | P01 | AM | 05.02.19 |
| Revision description | No. | By | Date |

See Landscapes Differently



68 Innovation Drive,
Hilton Park, Abingdon,
Oxfordshire, OX14 4RFQ
Office: 01235 832 800
www.oxfordlandscapearchitects.co.uk

| | | | |
|-------------|--------------------------------------|------------|------------|
| Status | Planning application | | |
| Project | Bicester Motion : Experience Quarter | | |
| Description | Remote Viewpoint Locations | | |
| Scale(s) | 1:10,000 @ A1 | Date | 05/02/2019 |
| Drawn By | AM | Checked By | AS |
| Drg. No. | ASA-566-DR-007 | Rev | P07 |
| | | Draft | |

Figure 3
Levels and dimensions to be checked on site prior to commencement of work. All discrepancies to be reported to the landscape architect immediately.
© Copyright Anthony Stiff Associates

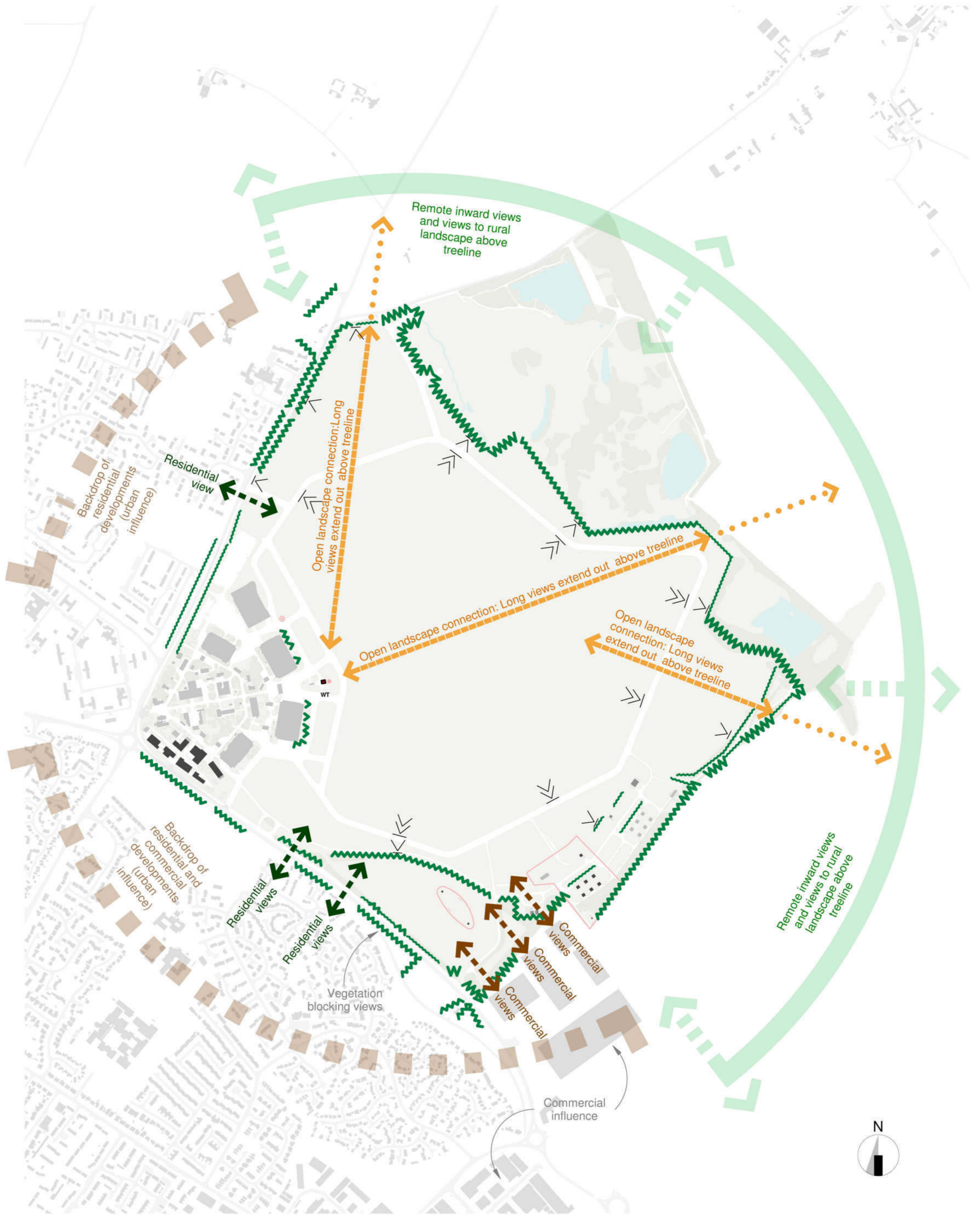

KEY:

» Openness of flying field

> Peripheral area contributing to 'openness'

~~~~~ 5-8m Trees / Scrub / Landscape edge

~~~~~ 8-14m Trees / Landscape edge

~~~~~ 14m+ Trees / Landscape edge

**ASA**  
Figure 4A

**LANDSCAPE SIGNIFICANCE DIAGRAM 1 - Views & Setting**

PLANNING

DRAWN BY: AH CHECKED BY: AH

PROJECT: 5002854-RDG-XX -ST- SK -A-9954 REV:

SCALE 1 : 5000 @ A1

**RIDGE**

THE COWYARDS  
ELENHEIM PARK, OXFORD ROAD,  
WOODSTOCK  
OX20 1OR

TEL NO: 01993815000  
WWW.RIDGE.CO.UK

REV DESCRIPTION

DATE BY DWG



**KEY:**

5-8m Trees / Scrub / Landscape edge

8-14m Trees / Landscape edge

14m+ Trees / Landscape edge

**ASA**  
Figure 4B

**LANDSCAPE SIGNIFICANCE DIAGRAM 2 - Key Features / Character Areas**

**PLANNING**

PROJECT: 5002854-RDG-XX-ST-SK-A-9955 REV: SCALE 1:5000 @ A1

THE COWYARDS  
BLEHEIM PARK, OXFORD ROAD  
WOODSTOCK  
OX20 1QR

TEL NO: 01993815000  
WWW.RIDGE.CO.UK

**RIDGE**

REV DESCRIPTION

DATE BY DWG