

Floor Plans & Elevations Co-ordination Layouts  
Scale: 1/100

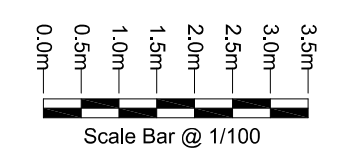
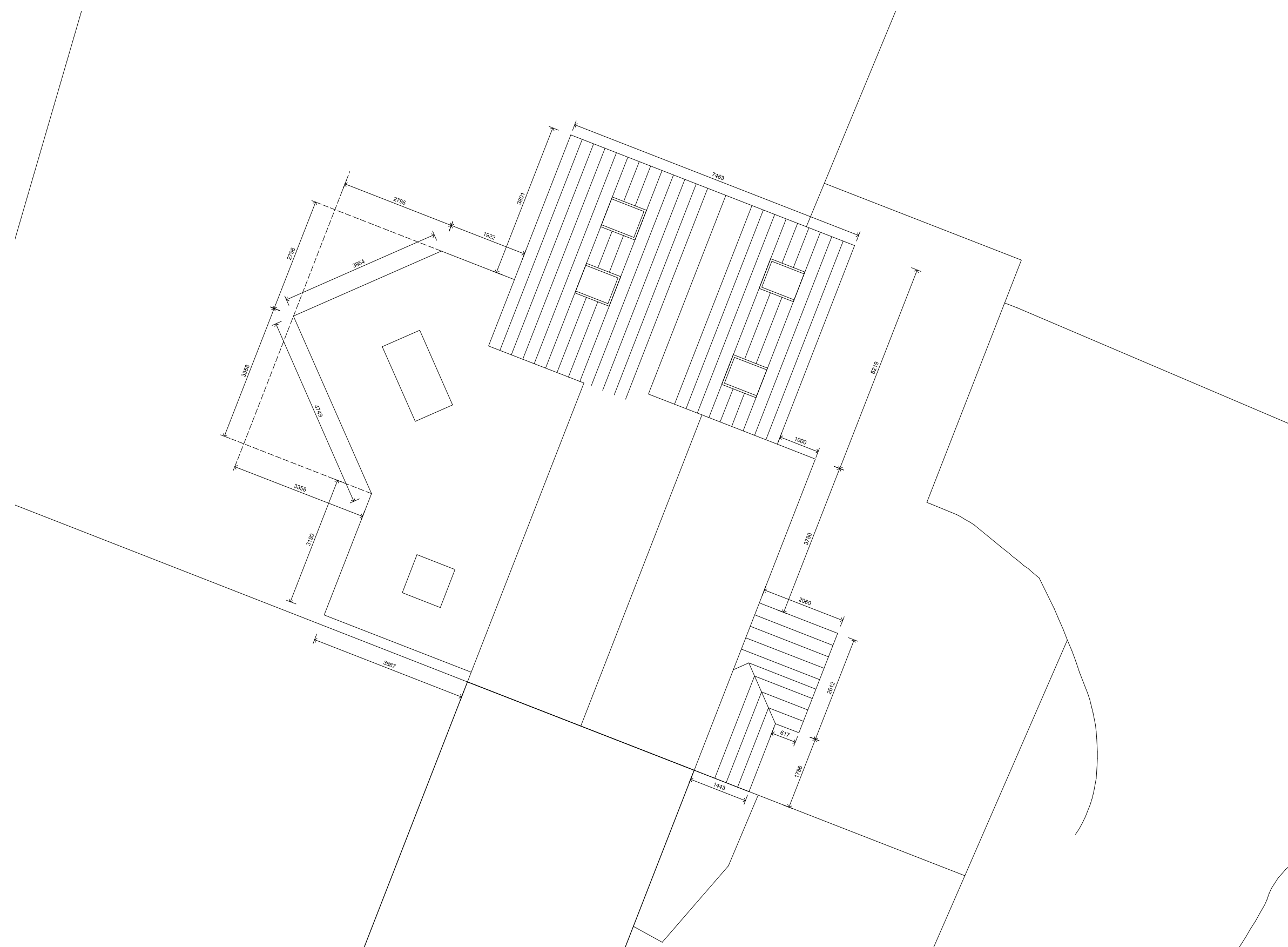

OPTIME SURVEYORS

Pumps Cottage,  
Main Street,  
Twyford,  
Buckinghamshire,  
MK18 4ED.  
Tel: 0797 9841 377

Project  
Proposed Two Storey Side Extension  
& Single Storey Front & Rear Extensions  
At No. 4 Woodcote Road,  
Caversfield,  
Oxfordshire,  
OX27 8TZ.

Client  
Mr. & Mrs. Harland.

Drawing  
Co-ordination elevations,  
floor plan & site plan.

Scale As Indicated @ A1 Drawn B. Steele-Tyson.

Checked Date Apr 2021