

Site Plan  
Scale: 1/500

No.	Date	Revision	Initial
A	14/04 2021	South Elevation Added, elevations adjusted to correspond with floor plans.	BST

Status

Subject To Planning Approval.

**OPTIME SURVEYORS**

Pumps Cottage,  
Main Street,  
Twyford,  
Buckinghamshire,  
MK18 4EP.  
Tel: 0797 9841 377

Project  
Proposed Two Storey Side Extension & Single Storey Front & Rear Extensions At No. 4 Woodcote Road, Caversfield, Bicester, Oxfordshire. OX27 8TZ.

Client  
Mr. & Mrs. Harland.

Drawing  
Existing Floor Plans, Elevations & Proposed Floor Plans, Elevations, Site & Location Plans.

Scale As Indicated @ A2 Drawn B. Steele-Tyson.  
Checked Date Mar 2021

Drawing No.  
303/2019/01A

This drawing and design is copyright and must not be reproduced in part or in whole without prior written consent. Contractors must verify all dimensions on site before commencing work or preparing shop drawings.

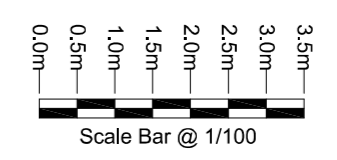
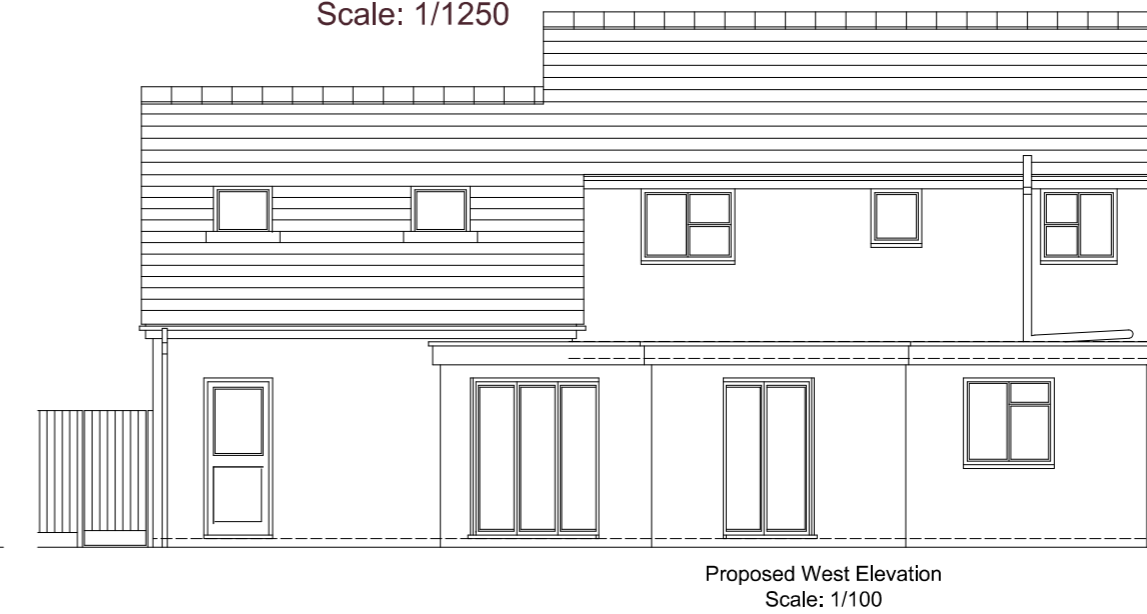

Proposed Structure.  
Existing Structure.