

Elevation B'

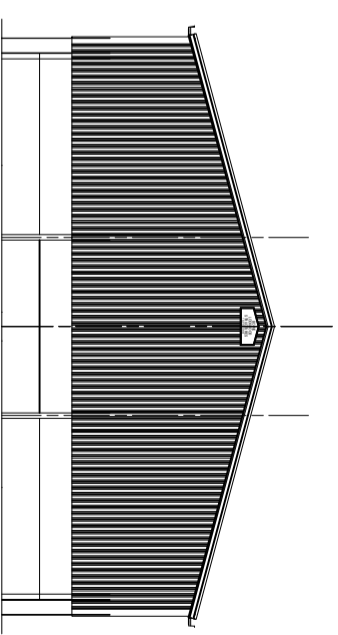

Elevation A'

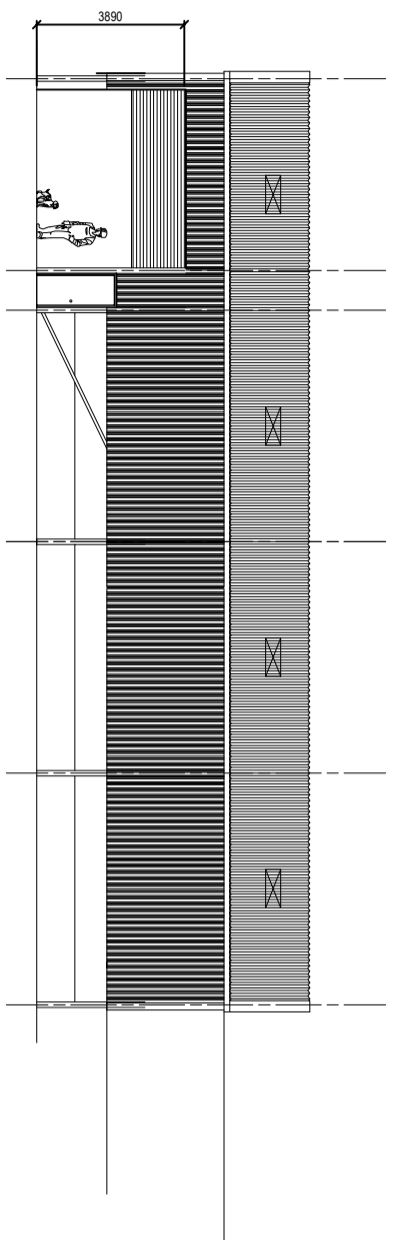

Elevation D'

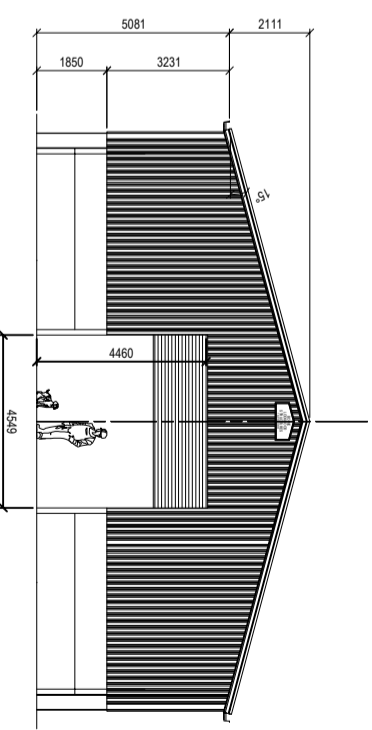

Elevation C'

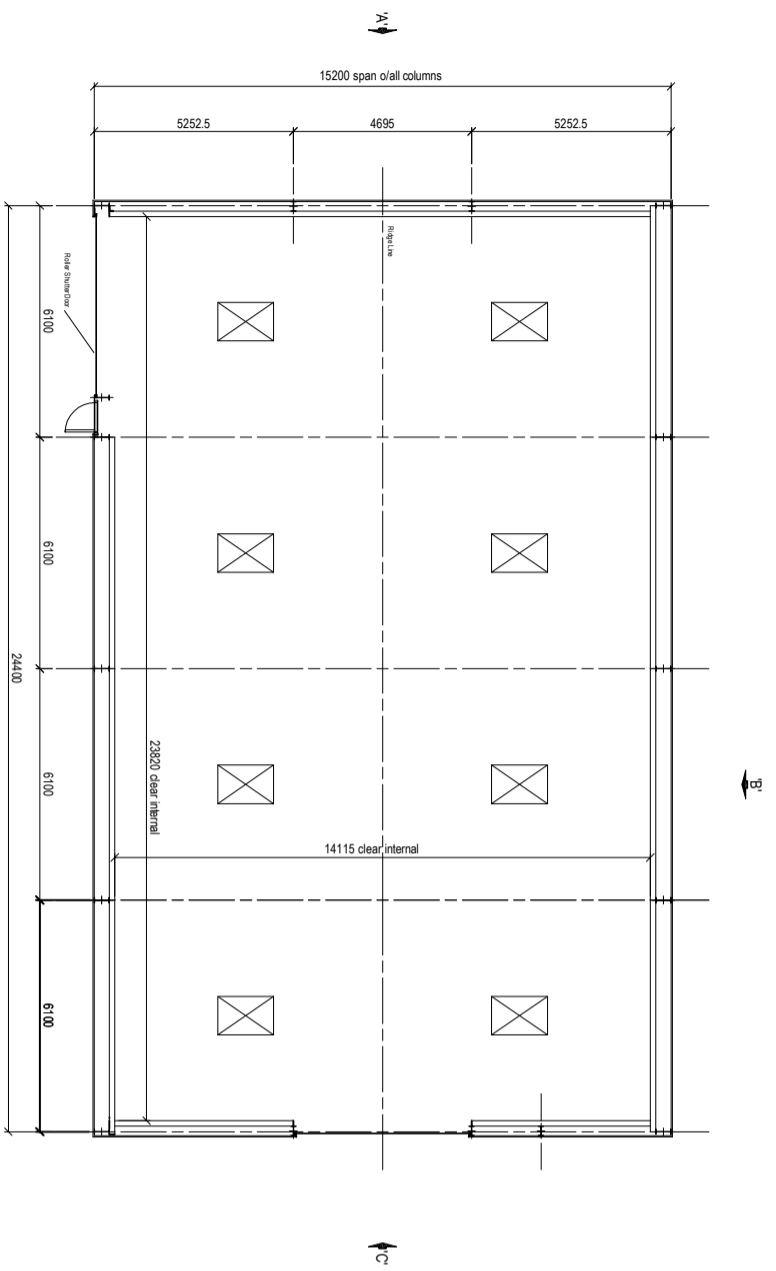

Plan

0 1000 2000

- Roof Cladding:-** Natural Grey Big Six fibre cement sheets incorporating close fitting ridge, eaves fillers and 8no. 1525mm translucent rooflights.
- Wall Cladding:-** Juniper Green 12B29 plastisol coated steel sheeting down to 3150mm below eaves.
- Wall Panels:-** 120mm thick pre-stressed concrete panels 2000mm high (2 x 1000). Inclined heavy duty galvanized steel spill flashing fitted between concrete panels and vertical cladding.
- Doors:-** 2 no. galvanized, electrically operated, roller shutter doors.
1 no. steel framed 10 point locking security/personnel door.
- RAW Goods:-** 2 no. runs of 150mm black PVC gutters, with 1 no. stack of 110dia pvc RWP per stretch.
- Steel Finish:-** Painted, dark green hi-build zinc phosphate primer, DF-T75U.



BOWIE LOCKWOOD STRUCTURES LTD
 FARM & INDUSTRIAL BUILDING SPECIALISTS
 Coombe Abbey Farm, Coombe Fields Road
 Binley, Coventry CV3 2SX
 Phone: 0845 2572343
 Fax: 02476 456469
 e-mail: sales@bowlieckwood.co.uk

Client: Mr Rutledge
 Lind & Epswell

Project: Machinery Store

Scale: 1:100	Drawn: BT	Date: 10-11-20
Sh: A1	Chd: -	Date: -
Job No. 2077	Dwg. No. 101	Rev. B

Revision	Date	Details
C	23/03/21	PA position altered, building height reduced
B	18/03/21	Height reduced
A	12/03/21	Additional RSD added