

All dimensions to be verified on site. Flashed dimensions to take precedence to those scaled. Any areas indicated on this drawing are for guidance only, no responsibility is taken for their accuracy.
 The drawing is the property of Applied Landscape Design Limited. Copyright is reserved by them and the drawing is issued on the condition that it is not copied, reproduced, retained or disclosed to any unauthorized person, either wholly or in part without the written consent in writing of Applied Landscapes.

© 2020 Applied Landscape Design Limited. All rights reserved.

CDM/H&S:
 The works illustrated on this drawing have been reviewed against the Design CDM Risk Register and significant risks are noted as:

- Construction:**
- Handling heavy materials
 - Working at height
 - Working adjacent to highways
 - Working adjacent to existing structures, retaining walls and buildings
 - Trees in highways
 - Working above basement structures
 - Storage of materials in 'safe zones'
 - Vehicular impact
 - Working in a 'live' site - pedestrian activity in close proximity
- Maintenance:**
- Light bulb changing
 - Tree pruning
 - Working at height
 - Working adjacent to highways
 - Working above basement structures
- Demolition:**

NOTES / KEY:

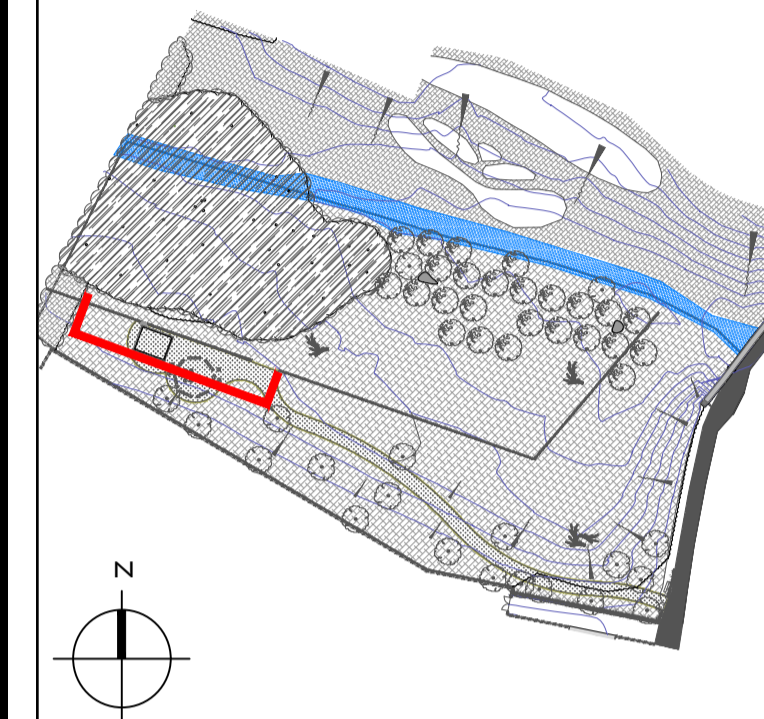

REFERENCE DRAWINGS/DOCUMENTS

ALD871_MP001	Landscape General Arrangement
--------------	-------------------------------

REVISIONS

no.	issued	dr.	ck.	date
P02	Amends following community feedback - planning issue	MY	KH	11.12.2020
P01	First Issue for Review	MY	KH	18.11.2020

CLIENT:



LANDSCAPE ARCHITECT:
 The Threshing Barn
 Bignell Park Barns
 Chesterton, Nr. Dissستر
 Oxfordshire, OX26 1TD
 Tel: 01869 249776
 Email: mail@appliedlandscape.co.uk

PROJECT:

Elmsbrook
 Forest School

DRAWING TITLE:

LANDSCAPE
 GENERAL ARRANGEMENT

drawn:	scale:	
MY	1:50 @ A1	
checked:	status:	
KH	INFORMATION	
date:	xref file ref:	REVISION:
18 Nov 2020	ALD871_MPbase	P02

DRAWING NUMBER:
 ALD871-ES601

COVERED AREA
 Open structure area with 4 posts.
 Water resistant flat roof sloping towards the river corridor.

LOG CIRCLE
 Stump seats or log benches.
 Availability for 15-20 people.

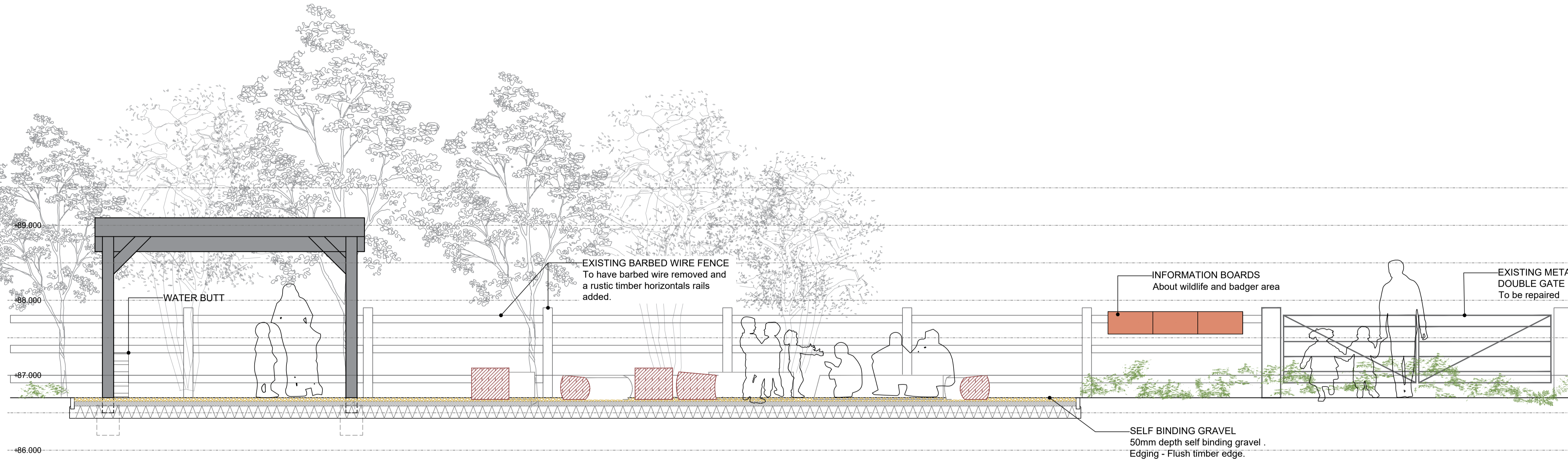

01 CROSS SECTION THROUGH FOREST SCHOOL AREA - LOOKING NE
 ES601 1:30 @ A1