

side west elevation

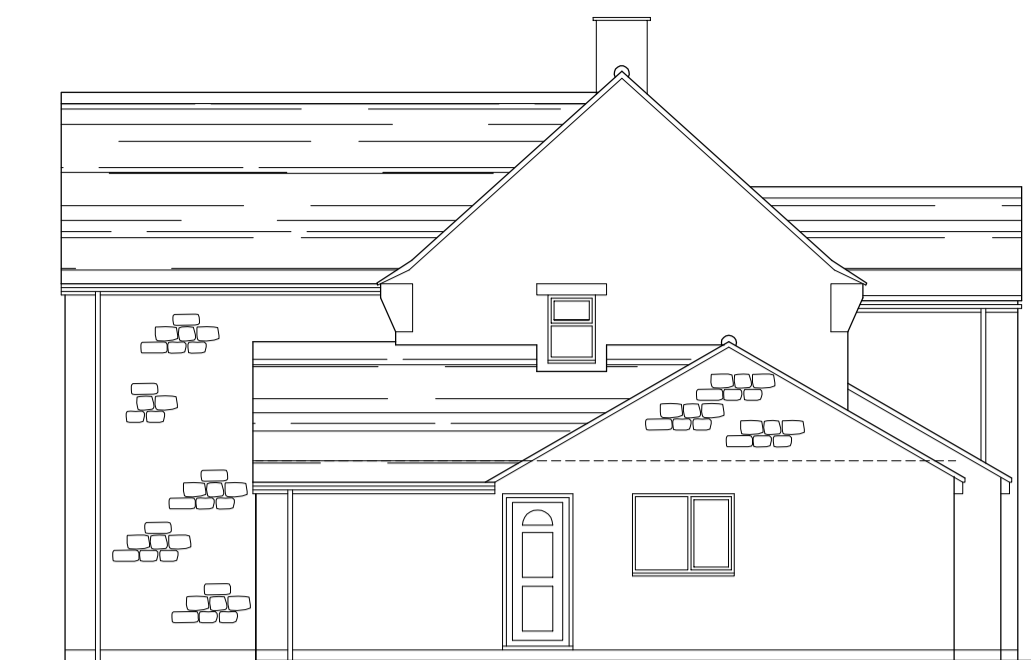

rear south elevation



side east elevation



front north elevation

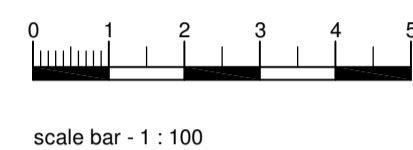

ground floor plan

first floor plan

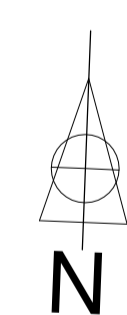
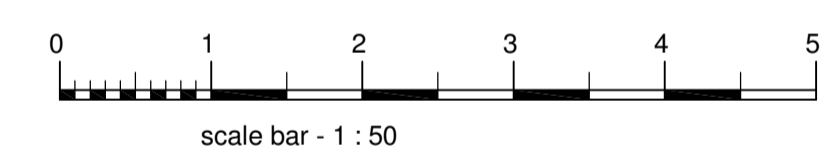

<p>St. Tropez, East Street, Bodicote, Banbury, Oxfordshire. Proposed Extension & Alterations</p>	
<p>scale : 1 : 50 : 100 date : January 2021. sheet size : A1</p>	<p>I. S. Mills Associates Brookdale, 34 Bucknell Road, Bicester, Oxfordshire, OX26 2DG. tel/fax : 01869 246383.</p>
<p>revisions : rev A - roof over utility and study reduced to 25° pitch</p>	