

NOTES:

- The contractor is responsible for checking dimensions, tolerances and references. Any discrepancy to be verified with the Architect before proceeding with the works.
- Where an item is covered by drawings to different scales the larger scale drawing is to be worked to.
- Do not scale drawing. Figured dimensions to be worked to in all cases.
- The structural / civil engineering and other non-architectural information shown on this drawing is purely for co-ordination purposes only and in no way does it take on any responsibility or liability for MBA Ltd. For all detailed information relating to these items see the relevant consultants drawings and full design information.

Do not copy in full or in part without the expressed consent of MBA Ltd.
© MBA 2020

CDM Regulations 2015

ALL current drawings and specifications for the project must be read in conjunction with the Designer's Hazard and Environmental Assessment Record.



5 Front (Street) Elevation
1 : 50



3 Side Elevation 2
1 : 50



4 Side Elevation 1
1 : 50
0m 1m 2m 3m 4m 5m
VISUAL SCALE 1:50



6 3D View

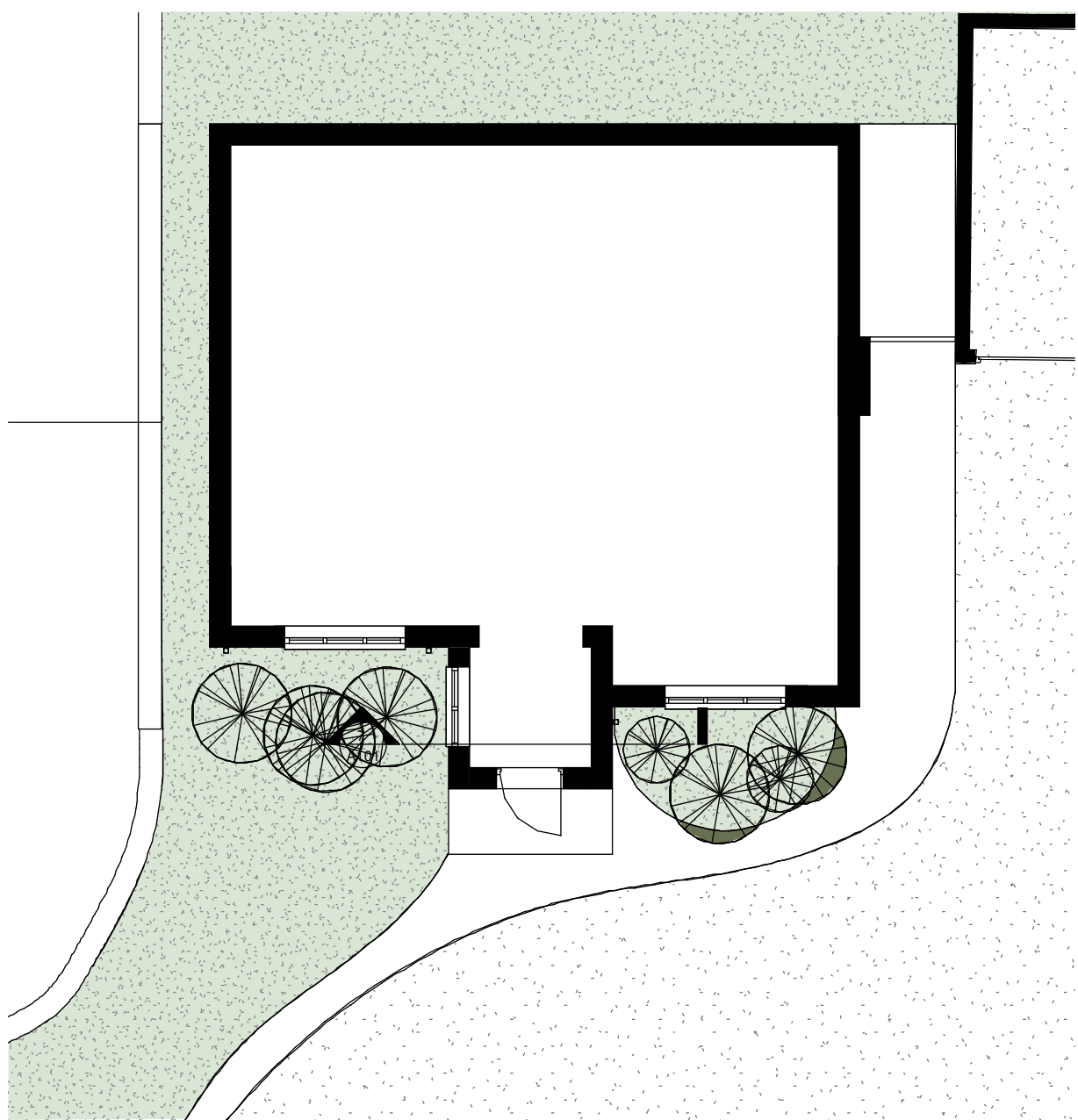

1 1.0 Ground Floor
1 : 100

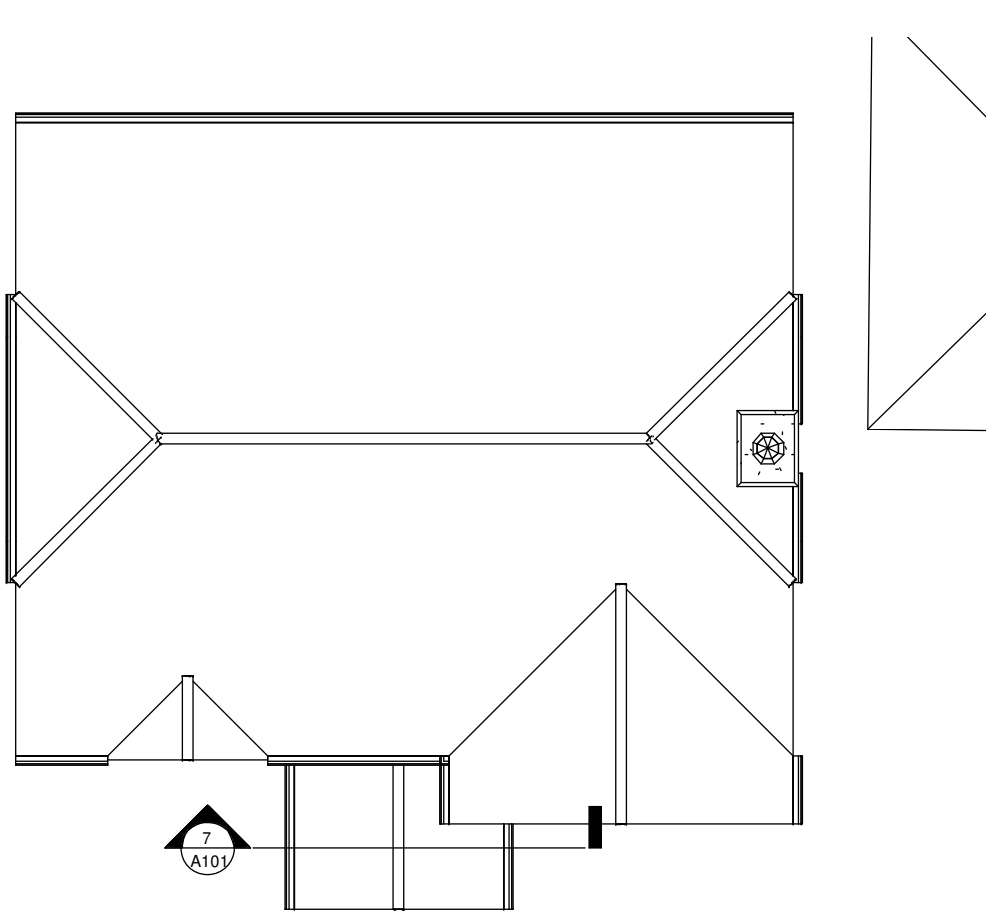

2 Roof Plan
1 : 100
0m 2m 4m 6m 8m 10m
VISUAL SCALE 1:100

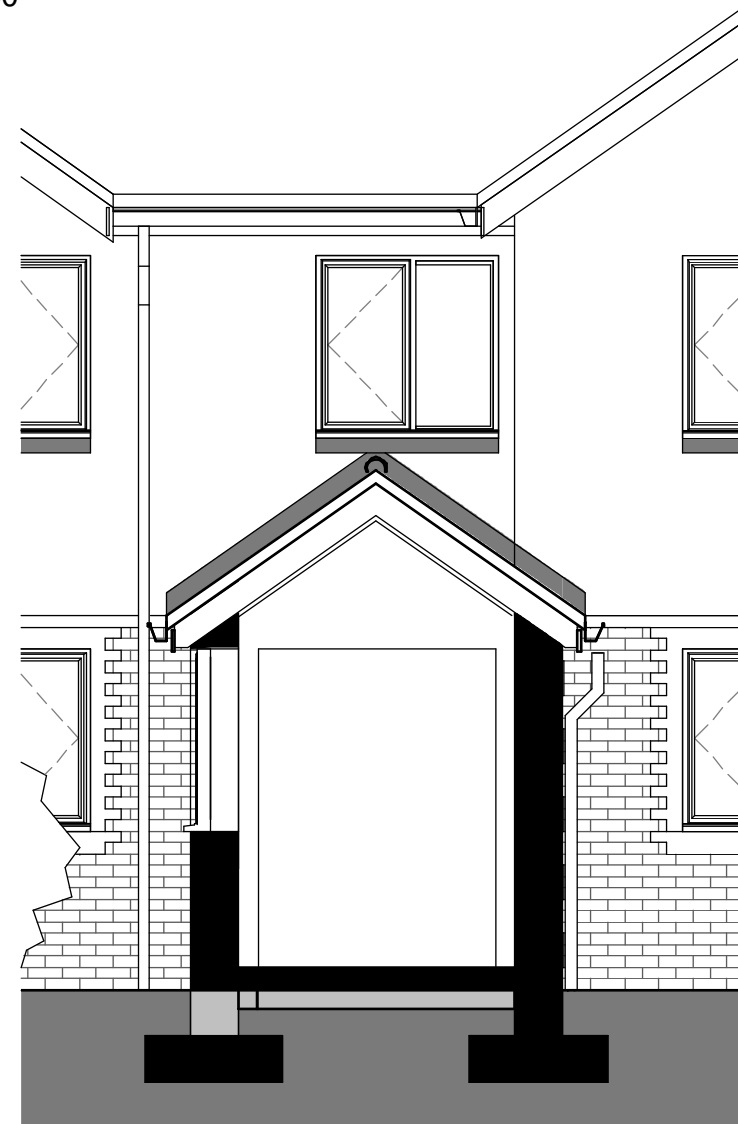

7 Section A-A
1 : 50

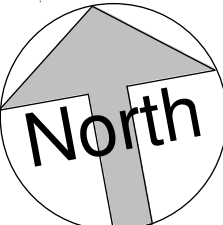

A		Window size altered, existing road added, porch brick dimensions	KJ	24/02/2021
REV:	NOTE:		BY:	DATE:
STATUS				
Planning				
				
Mark Bell Architects Ltd The Braid, Little Street, Sulgrave, Oxfordshire, OX17 2SG 07788 251765 W: markbellarchitects.com				
© MBA 2019				
CLIENT				
ARCHITECT				
Mark Bell Architects Ltd The Braid, Little Street, Sulgrave, Oxfordshire, OX17 2SG 07788 251765 W: markbellarchitects.com				
SITE				
Porch Extension to 13 Old School Close, Bicester, OX27 8TW				
TITLE				
Proposed Plan@A1				
SCALE AT A1:	DATE:	DRAWN:	CHECKED:	
As indicated	Issue Date	KJ	MB	
PROJECT NO:	DRAWING NO:	REVISION:		
0005	A101	A		