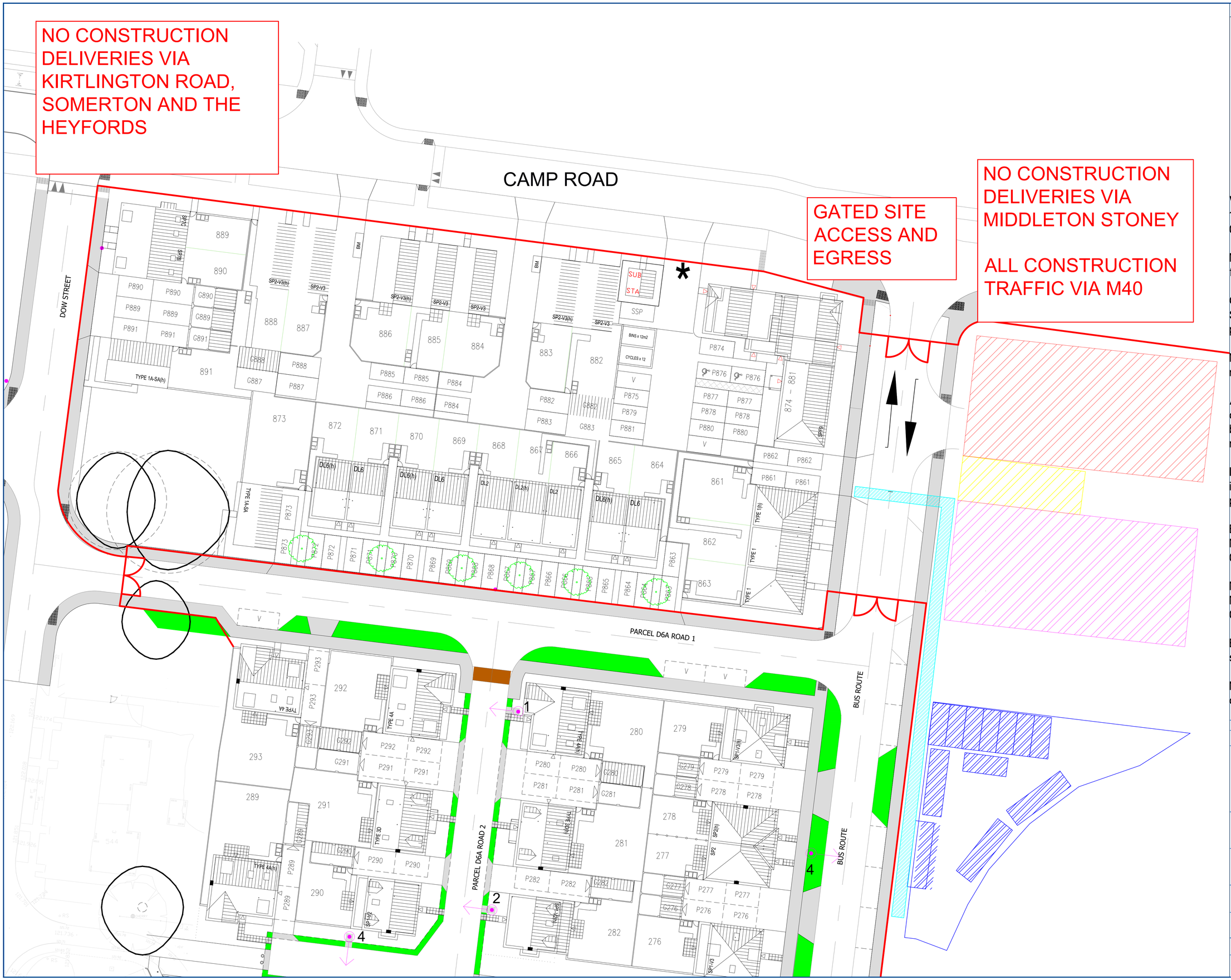

Notes:

Key:

- Site Compound
- Site Pedestrian Access
- Material Storage
- Contractor/Site Car Park
- Wheel Wash
- Site Boundary/Gates

Working hours are 07.30 and 18.00 Monday to Friday and 08.00 to 13.00 Saturday

No road closures are required for the construction of this site

Give way, Stop signs and Speed Limit signs are all in place where required

No footpath closures are required for this site

An appropriately trained, qualified and certificated banksmen will be used where required on site

If you require any more information regarding this plan please contact:

Barry Dell - Infrastructure Manager
07548 650 556

Matt McCabe - Production Manager
07572 162 810

Estimated number of people on site per day 25 - 20

Number of construction vehicles on site per day 5 - 10

REV:	DESCRIPTION:	BY:	DATE:

STATUS: CONSTRUCTION ISSUE

CLIENT: HEYFORD PARK SETTLEMENTS LP
PHASE 5D
CAMP ROAD
OX25 5HD

ARCHITECT: HEYFORD PARK SETTLEMENTS LP
PHASE 5D
CAMP ROAD
OX25 5HD

SITE: PHASE 5D
PLANNING REF: 19/00446/F

TITLE: TRAFFIC MANAGEMENT PLAN
COND 5 - APPL NO 20/0017/DISC

SCALE AT A1:	DATE:	DRAWN:	CHECKED:
1:250	19/11/2020	RS	RS

PROJECT NO:	DRAWING NO:	REVISION:
PH5D	TM - 5D	-