

03 NORTH WEST ELEVATION
1:100

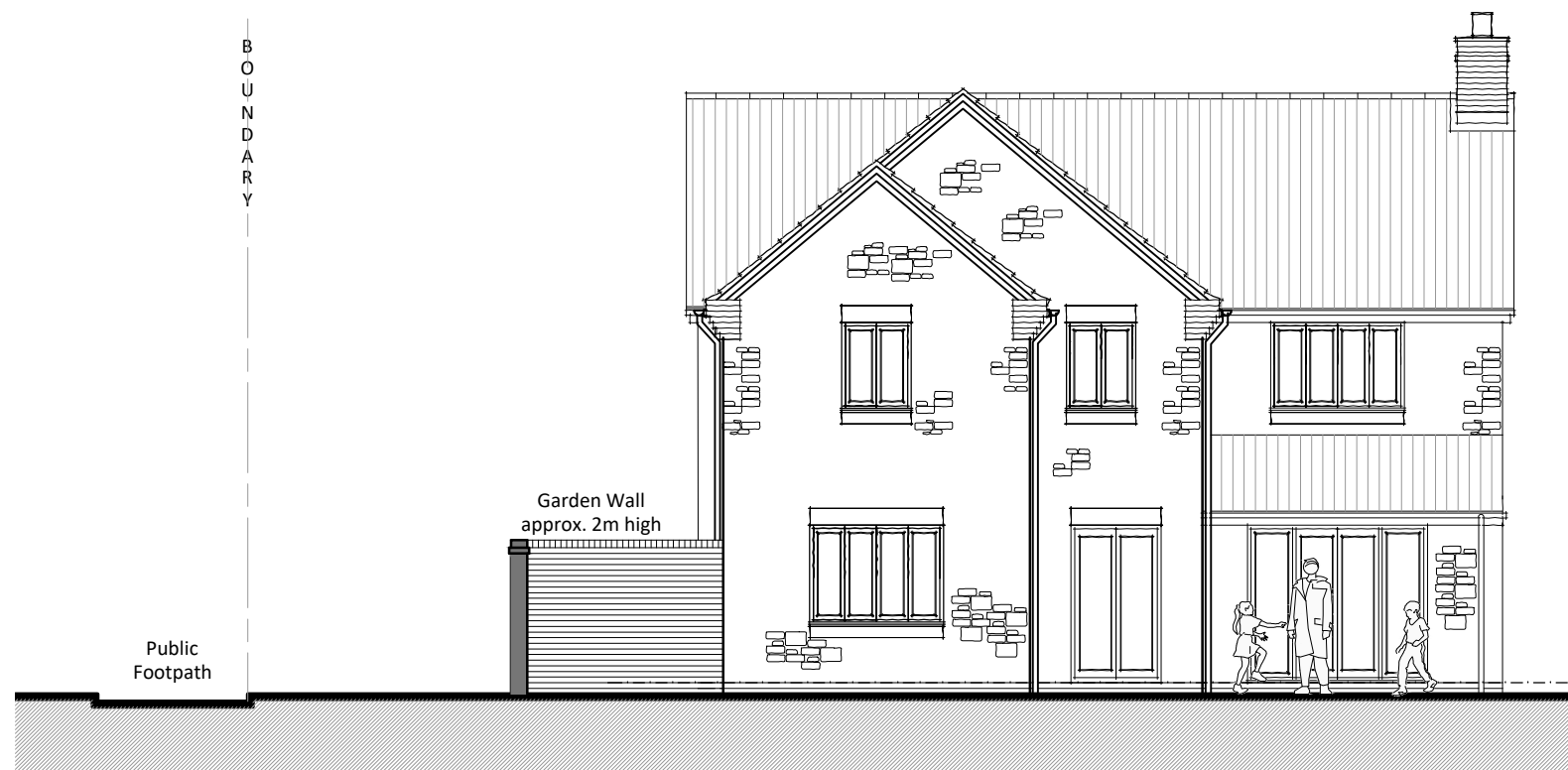

04 NORTH EAST ELEVATION
1:100

General Notes:

- This drawing is copyright (C). The reproduction of this drawing is expressly prohibited by Walker Graham Architects Limited.
- Dimensions and conditions shall be verified on site. Any discrepancies between this drawing and site conditions shall be brought to the attention of Walker Graham Architects Limited for resolution prior to placing orders or construction.
- This drawing should not be scaled.

Walker Graham Architects Limited 2015.

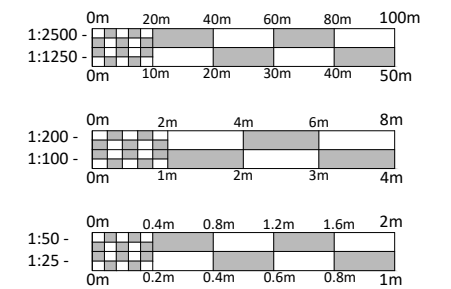

EXISTING EXTERNAL MATERIALS

- Walls:**
1. Facing stone
- Roof:**
2. Tiles
- Windows:**
3. Cream Upvc
- Gutters & Downpipes:**
4. Black Upvc

X	00.00.00	xxxxxxxxxxxxxxx
Rev	Date	Notes



Project:
EXTENSION & ALTERATIONS
11 LANDER CLOSE, CHESTERTON, OXFORDSHIRE

For:
Mrs Philips

Drawing:
EXISTING NORTH WEST & NORTH EAST ELEVATIONS

Drawing scale: 1:100 at A3
Drawing date: JANUARY 2021

Drawing no. _____ Revision _____

WG1028 - 005 -