

Only figure dimensions are to be taken from this drawing. Do not scale. Any discrepancies must be reported to the Company before proceeding. The location of statutory undertakers apparatus is for guidance only. No guarantee is given as to its accuracy. This drawing is copyright and shall not be reproduced or used in any form except by written permission. Crown Copyright. All rights reserved. Licence number 10002488 and 10002972.

- Site boundary
- - - Highway Boundary
- Public Right of Way (footpath)
- Public Right of Way (bridleway)
- - - Overhead HV Lines
- Trunk Water Main and Easement
- Archaeology Investigation Area
- Archaeology Preservation in-situ Area
- Bulk Earthworks Cut Area
- Bulk Earthworks Fill Area
- Contractor Compound Area
- Proposed FW Pump Station

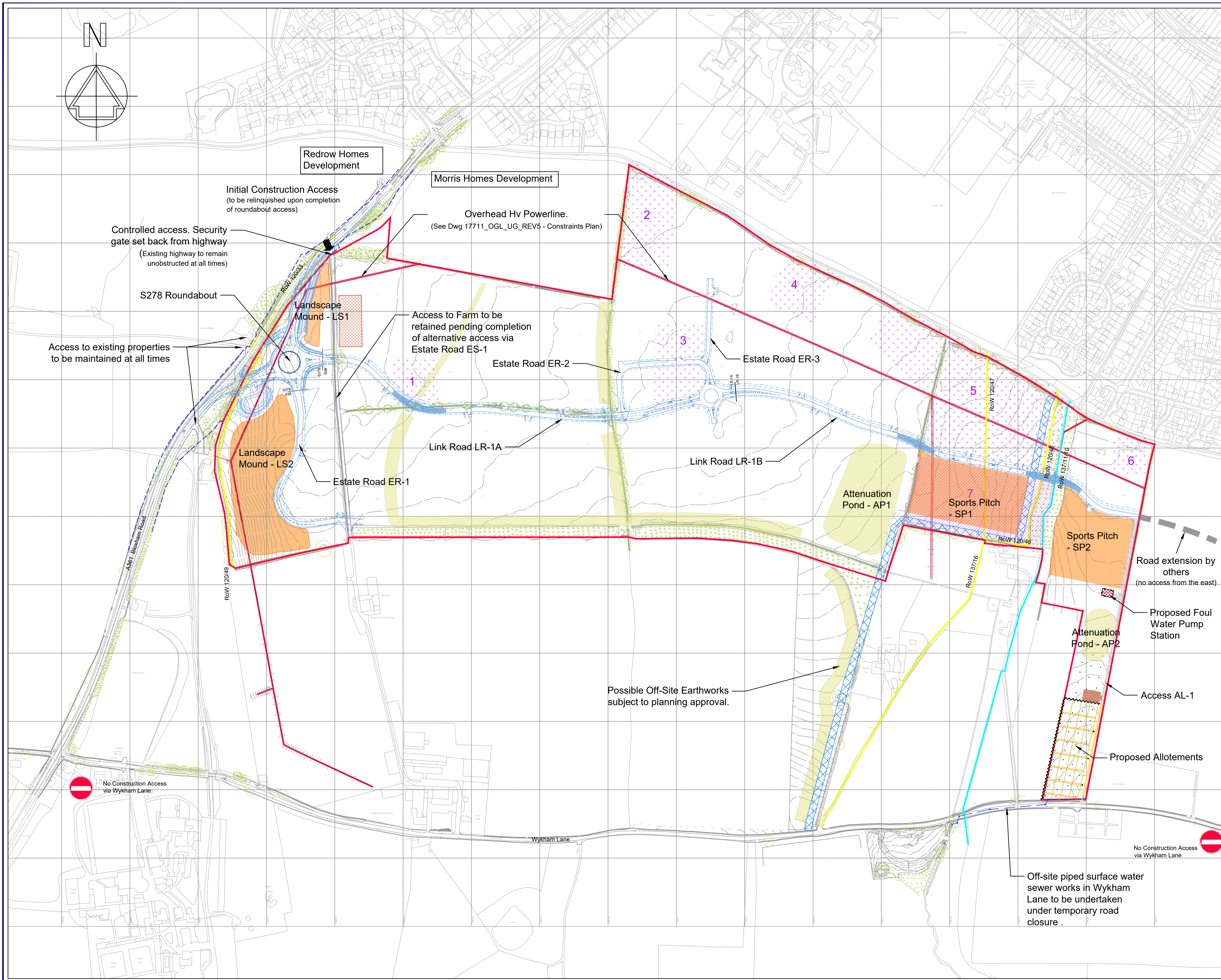

REV	DATE	DESCRIPTION
A	18/03/2021	notes amended, Rights of Way referenced

PROJECT:-  
**Wykham Park Farm**

TITLE:-  
**Construction Management Plan**

SCALE:-	1:2500 @ A1	DATE:-	11-02-2020	DRAWN:-	SC
STATUS:-	DRAFT	DRAWING No:-	8686-038	REVISION:-	A

**GALLAGHER ESTATES** | Part of the L&Q Group

Gallagher House, Gallagher Way, Warwick CV34 6AF  
 e: mail@gallagherestates.com  
 w: www.gallagherestates.com  
 t: 01926 339339