

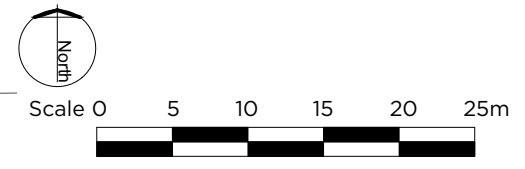

- KEY:
-  Existing trees retained
 -  Proposed native trees
 -  Proposed ornamental trees
 -  Proposed native shrubs
 -  Proposed ornamental shrubs
 -  Proposed native hedge
 -  Proposed ornamental planting beds
 -  Proposed lawn
 -  Proposed species rich grassland
 -  Existing area maintained as rough grazing pasture



Deddington

Land at Clifton Road,

Landscape Layout Plan

Dwg Nr: JWL_011.01D

Scale: 1:500@ A3

Date: November 2020

Issue: For Planning