

Unit B - Proposed VIH
Scale: 1:500

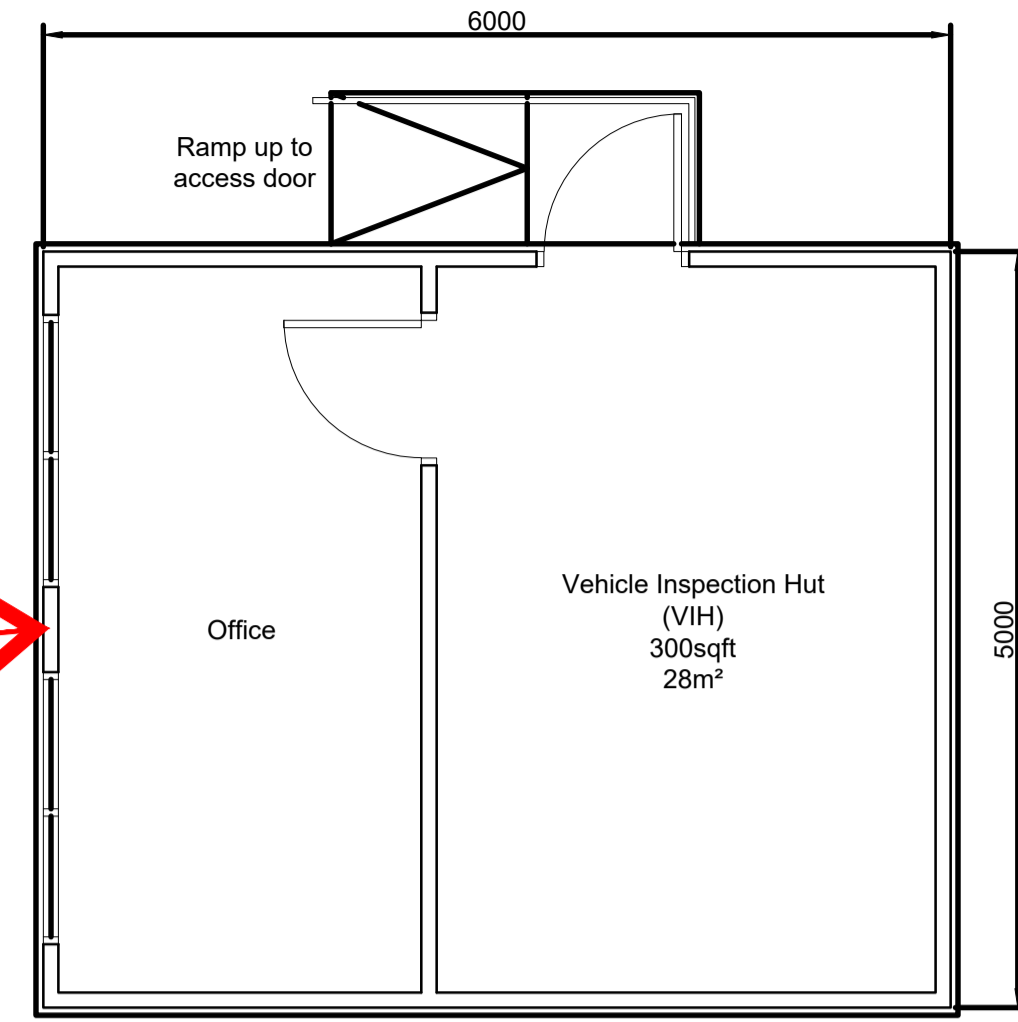

VIH Layout
Scale: 1:50

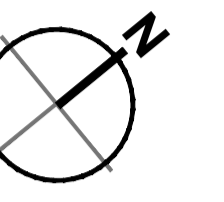
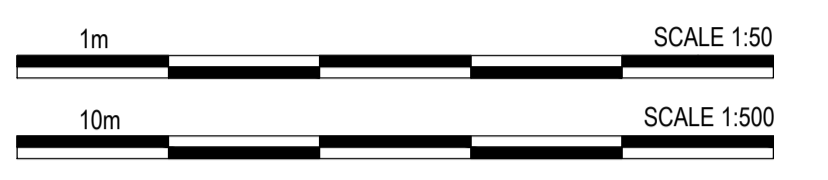

KEY
Indicates the location of the VIH Vehicle Inspection Hut

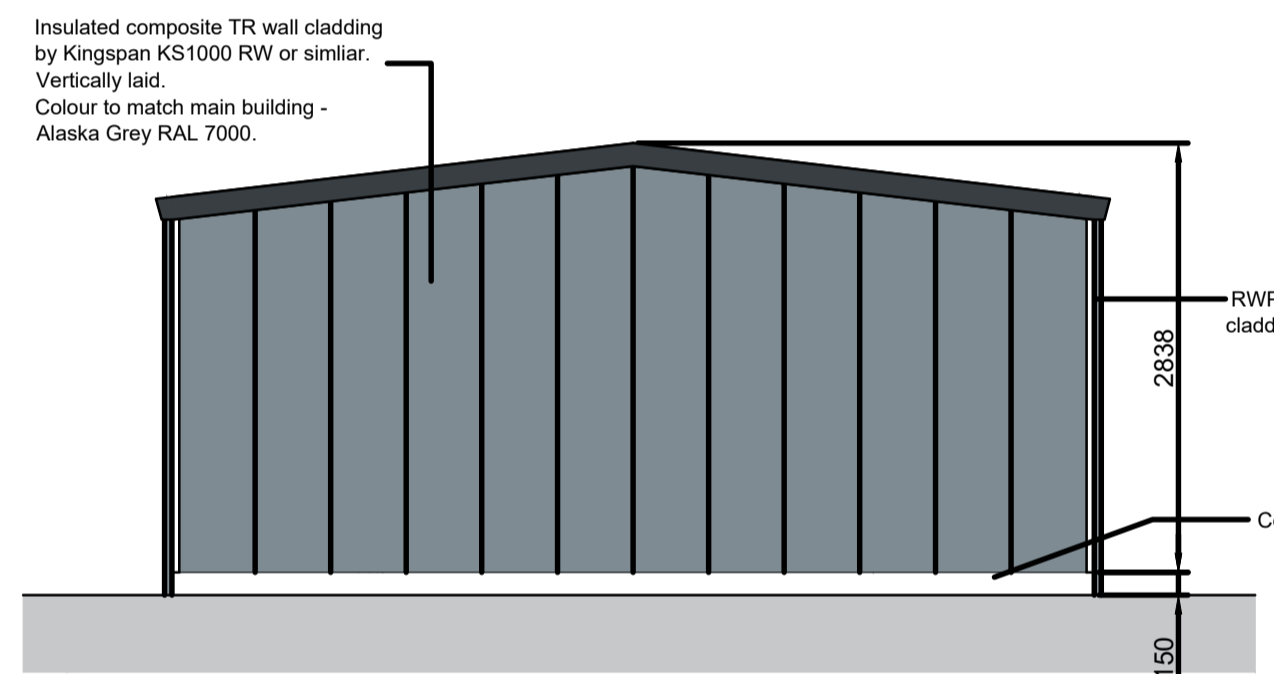

VIH South East Elevation
Scale: 1:50

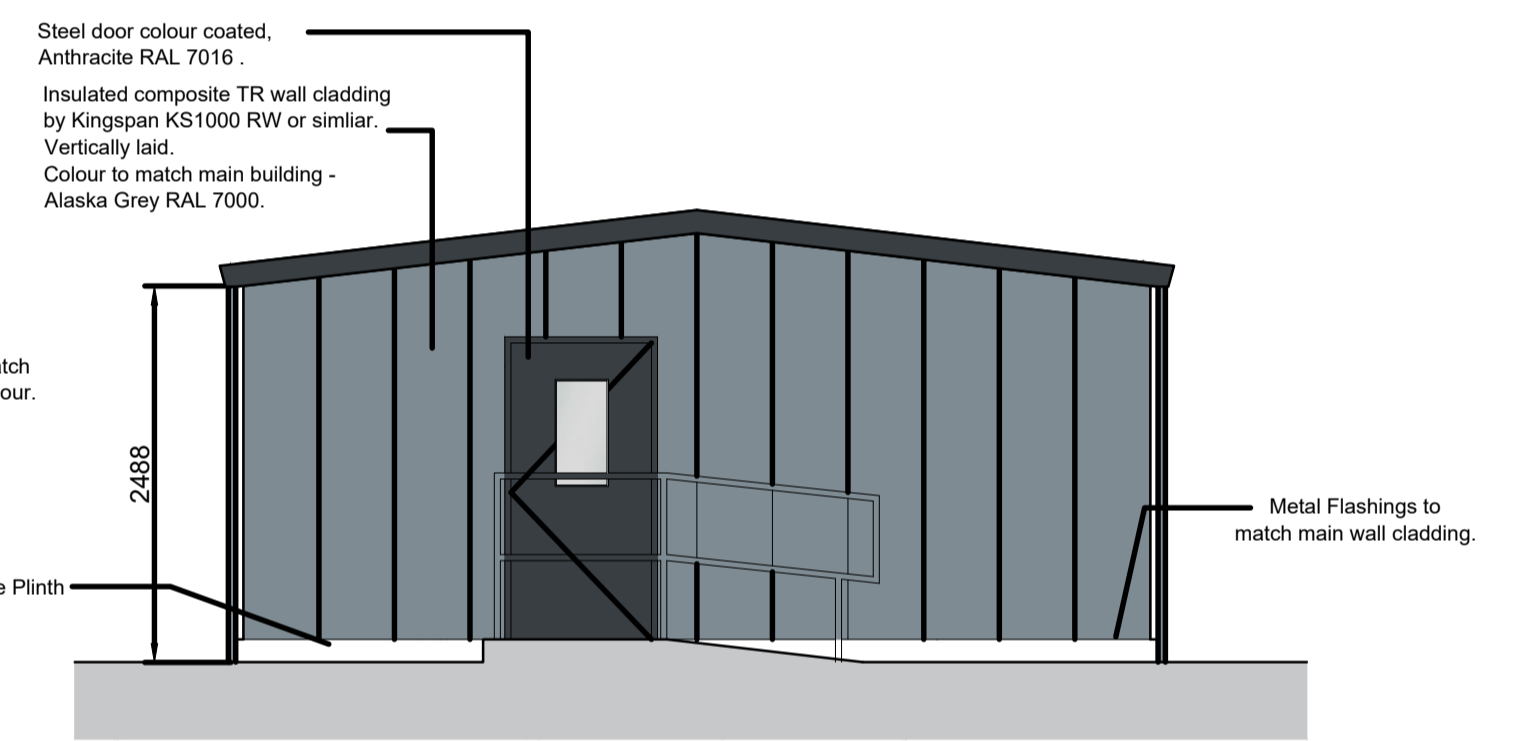

VIH North West Elevation
Scale: 1:50

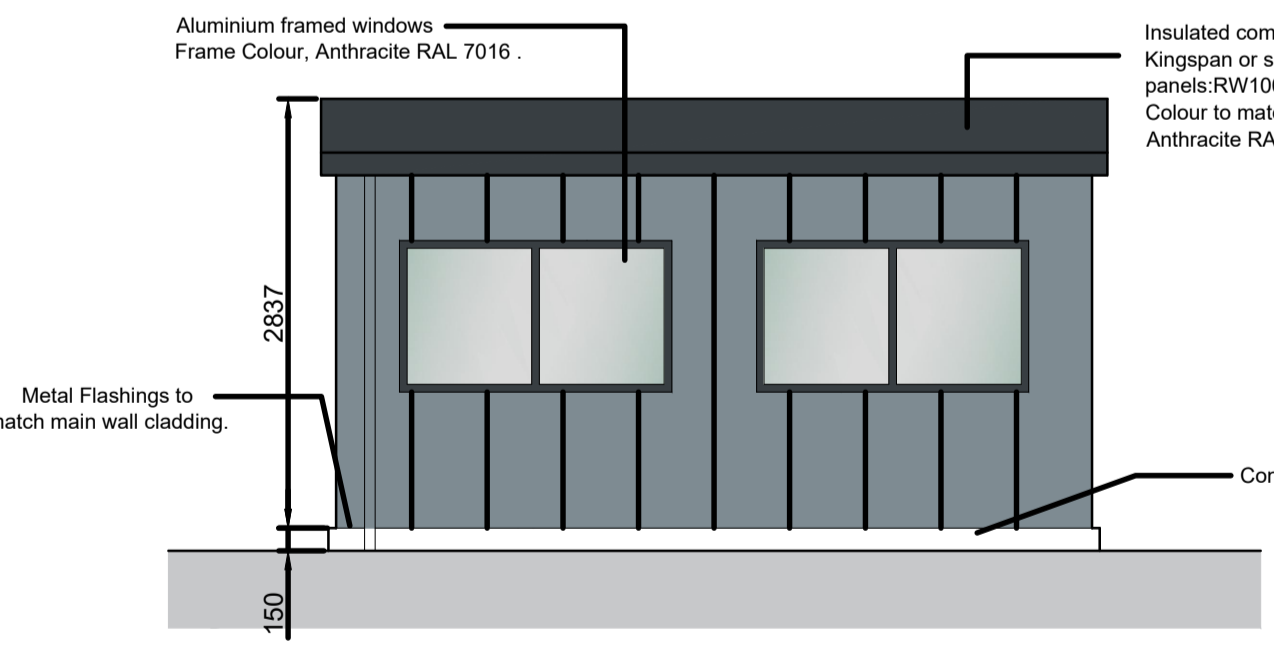

VIH South West Elevation
Scale: 1:50

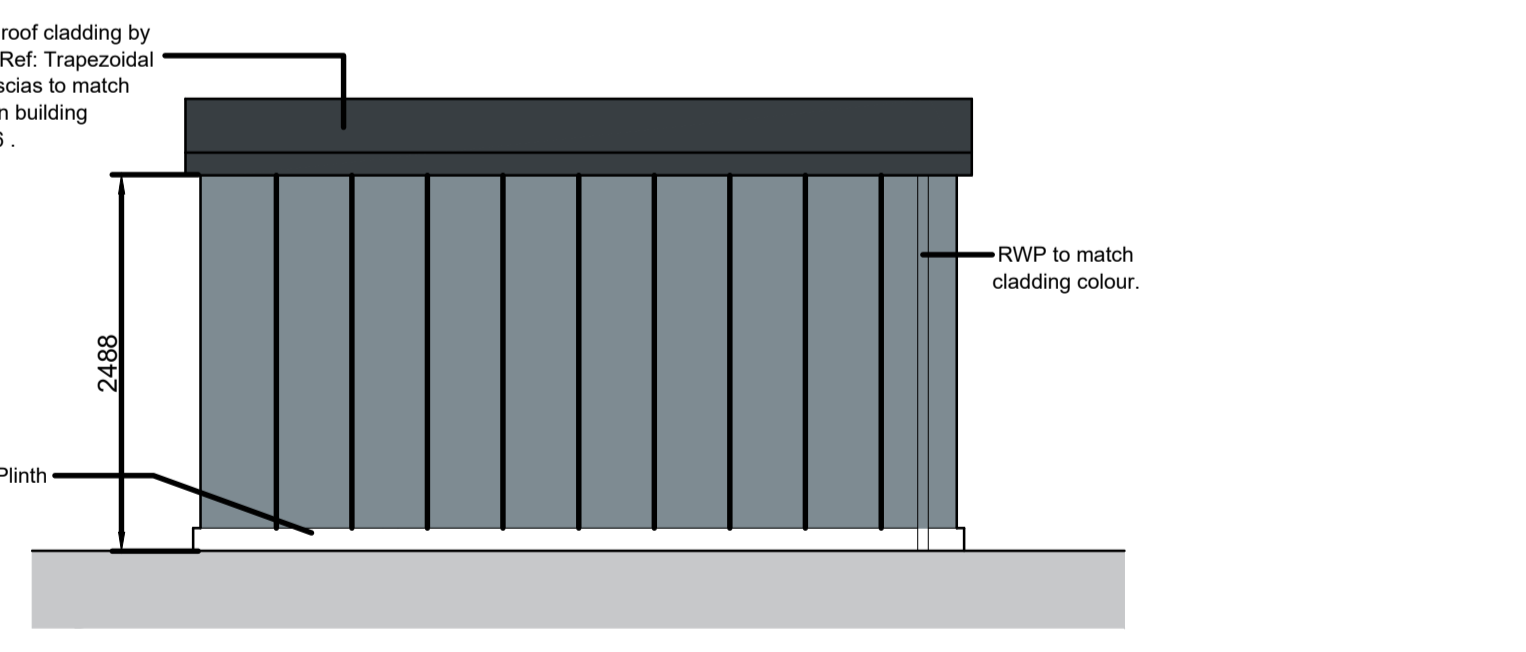

VIH North East Elevation
Scale: 1:50

P7: Updated following Ocado comments received on 19.11.20	20.11.20 MU
P6: Updated following meeting comments on 13.11.20 and to suit Ocado amended requirements of 18.11.20	18.11.20 MU
P5: Updated to Ocado Nov 2020 Planning Requirements	12.11.20 sh
P4: minor amendments	02.10.19 sh
P3: cladding colours amended	30.09.19 sh
P2: minor amendments	25.09.19 sh
P1: only Planning issue	24.09.19 sh
A: UMC initial issue	09.09.19
Rev	Date/Checked



pHp architects

The Old Rectory Rectory Lane Milton Malzor
NORTHAMPTON NN7 3AQ
t: +44 (0)1604 858916 f: +44 (0)1604 859123
www.peter-haddon.com

UNIT B SITE EXPANSION & EXTERNAL WORKS
SYMMETRY PARK UNIT B
A41, BICESTER

Issue Purpose: **PLANNING**

Drawn by: SPH Checked by: RM
Scale @ A1: AS NOTED Date: NOVEMBER 2020

CAD ref: 4036-BC-110A Dwg no.: 4036-B10-110 P7
Copyright reserved. Dimensions to be checked on site. Discrepancies to be reported before proceeding