

Unit B - Van Wash and Van Fuel Station
Scale: 1:500

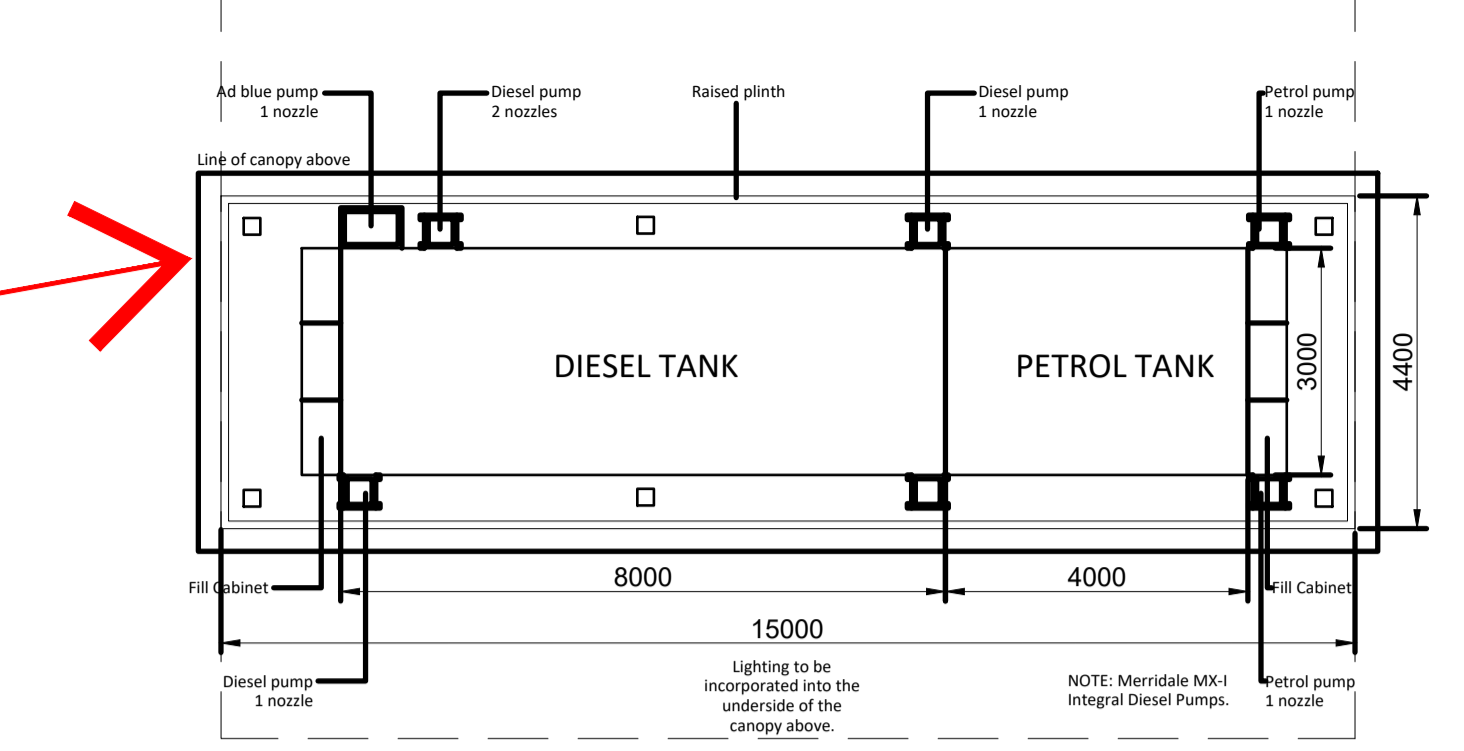

Unit B - Proposed Van Fuel Station Layout
Scale: 1:100

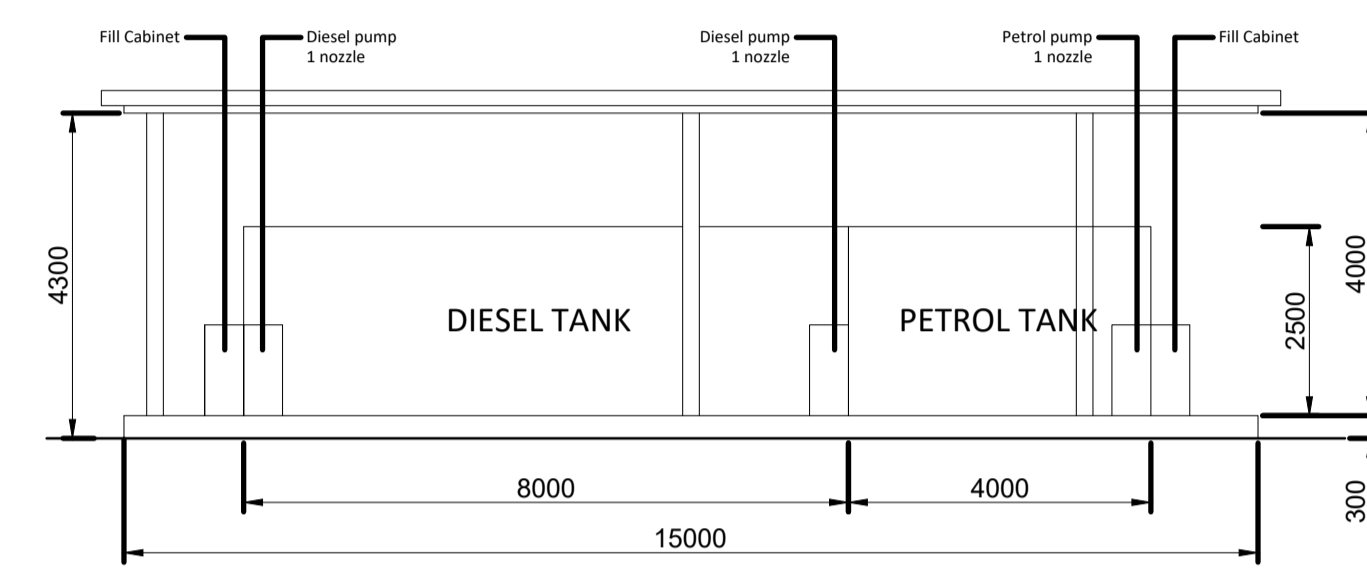

Unit B - Proposed Van Fuel Station Elevation
Scale: 1:100

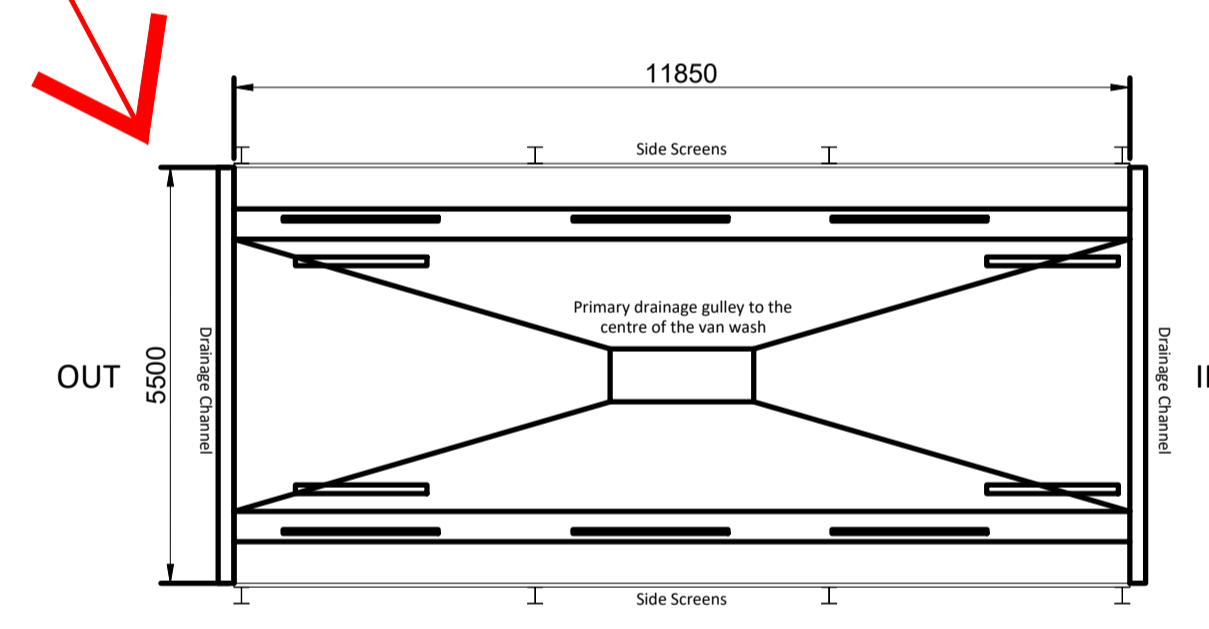

Unit B - Proposed Van Wash Layout
Scale: 1:100

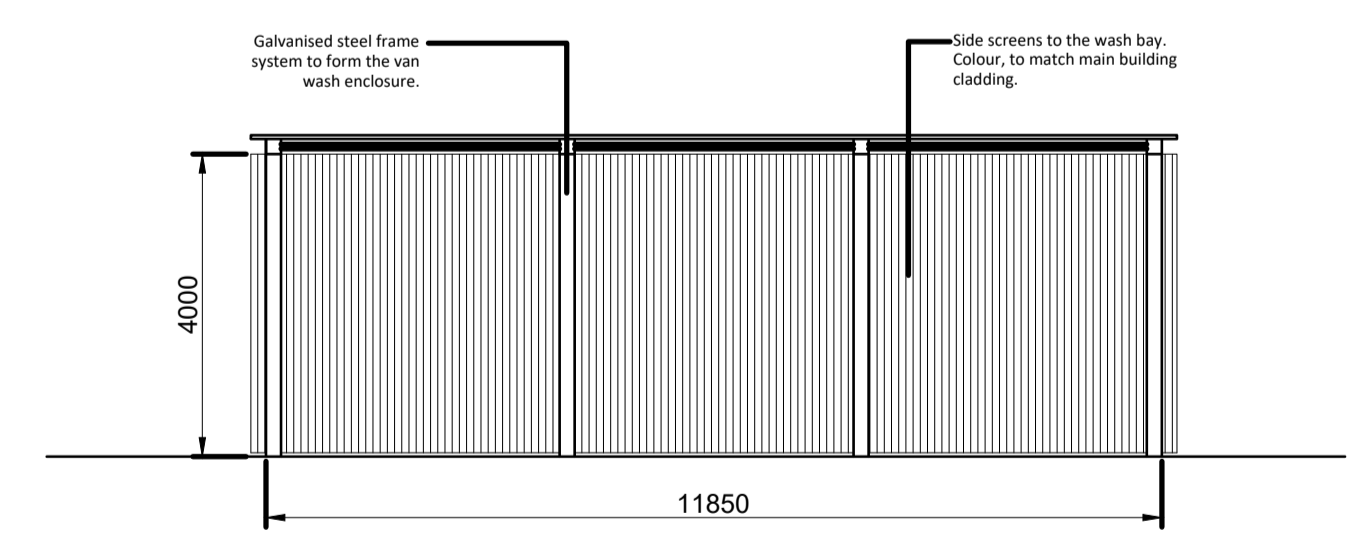

Unit B - Proposed Van Wash Elevation
Scale: 1:100

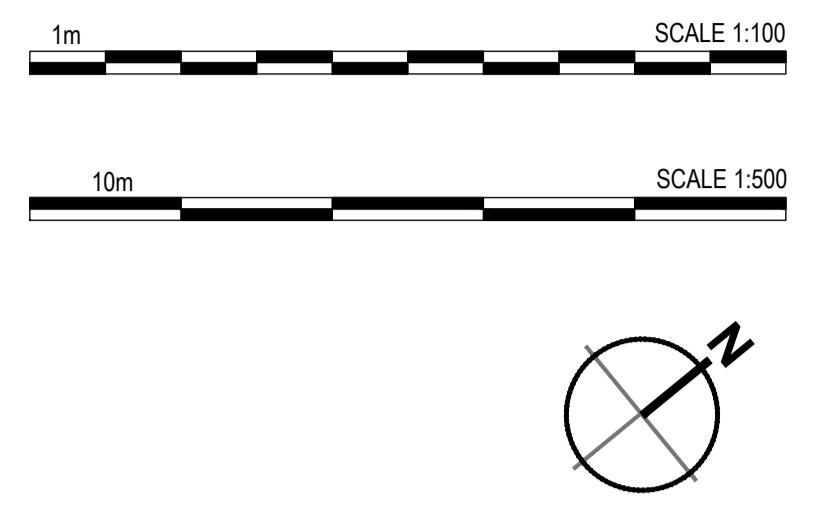

KEY
Indicates the location of Van Wash and Van Fuel Station

P5: Updated following Ocado comments received on 19.11.20 20.11.20 MU
 P4: Updated following meeting comments on 13.11.20 and to suit Ocado 18.11.20 MU
 amended requirements of 16.11.20
 P3: Updated to Ocado Nov 2020 Planning Requirements 12.11.20 sh
 P2: minor update amendments 02.10.19 sh
 P1: First Issue 01.10.19 sh



php architects

The Old Rectory Rectory Lane Milton Malzor
 NORTHAMPTON NN7 3AQ
 t: +44 (0)1604 858916 f: +44 (0)1604 859123
 www.peter-haddon.com

Unit B SITE EXPANSION & EXTERNAL WORKS
SYMMETRY PARK UNIT B
A41, BICESTER

Issue Purpose: **PLANNING**
 Drawn by: SPH Checked by: RM
 Scale @ A1: AS NOTED Date: NOVEMBER 2020

PROPOSED VAN WASH & VAN FUEL STATION
 4036-B10-116A **4036-B10-116 P5**

Copyright reserved. Dimensions to be checked on site. Discrepancies to be reported before proceeding