

**Unit B - Proposed Smoking & Vaping Shelters and Cycle Storage**

Scale: 1:250

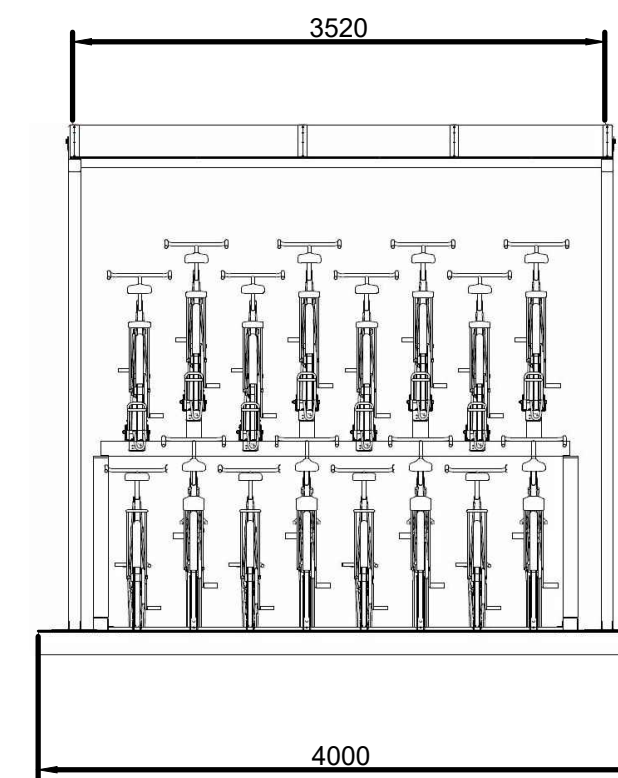

**Cycle Shelter Front Elevation**  
Scale: 1:100

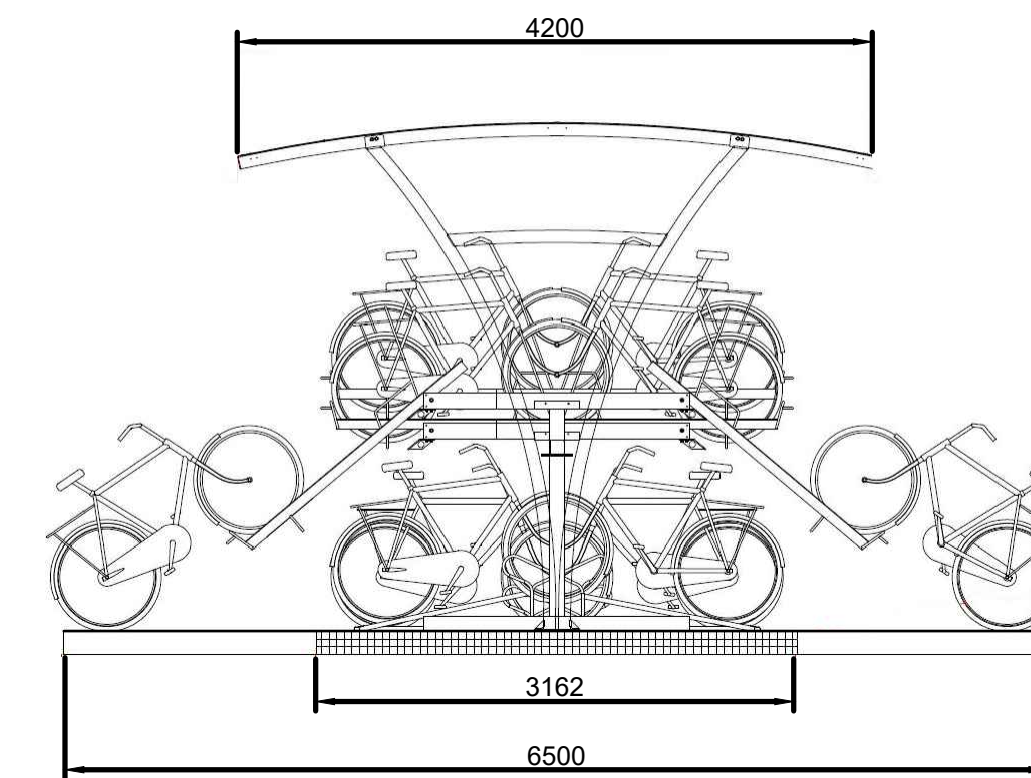

**Cycle Shelter Side Elevation**  
Scale: 1:100

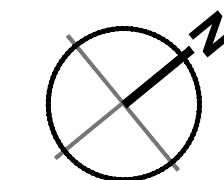
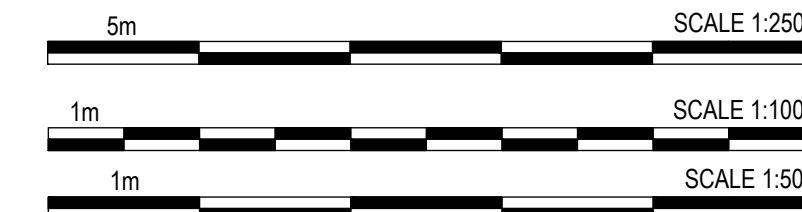

**KEY**

Indicates the location Smoking area, Vaping area and cycle storage

**Smoking and Vaping Shelters:**

Shelter by Bailey Street Scene or similar approved, shelter to comply with smoke-free (premises enforcement) regulations 2006, i.e Walls must not exceed 50% of the shelter.  
Galvanised steel frame Colour coated Light Grey RAL 7038 Polycarbonate clear cladding.

**Cycle Shelters:**

Rack/Shelter by Falco or similar approved. Aluminium/Steel frame 2 tier, double sided cycle rack, all steelwork to be Galvanised

Each 4m module stores 32no. Cycles.

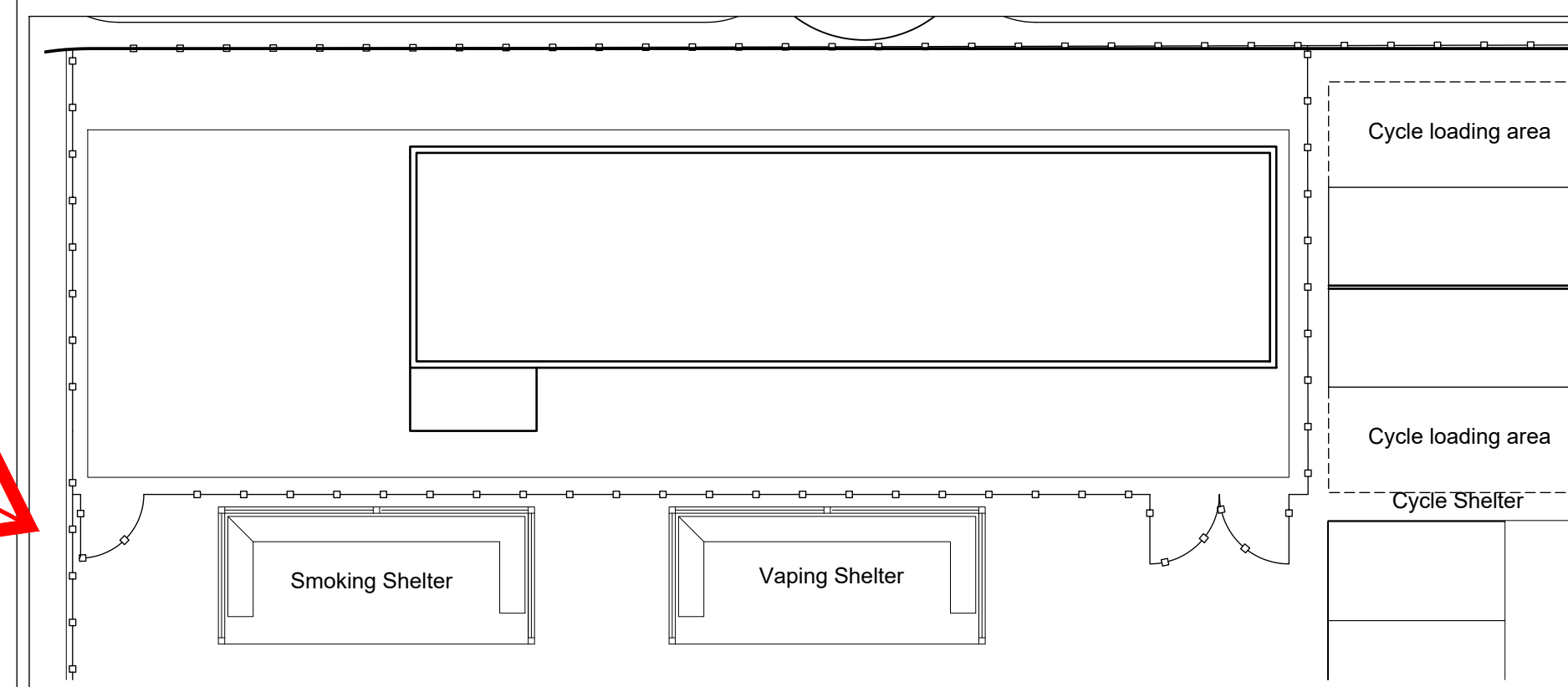

**Smoking Shelter, Vaping Shelter and Cycle Shelter Plan Extract**

Scale: 1:100

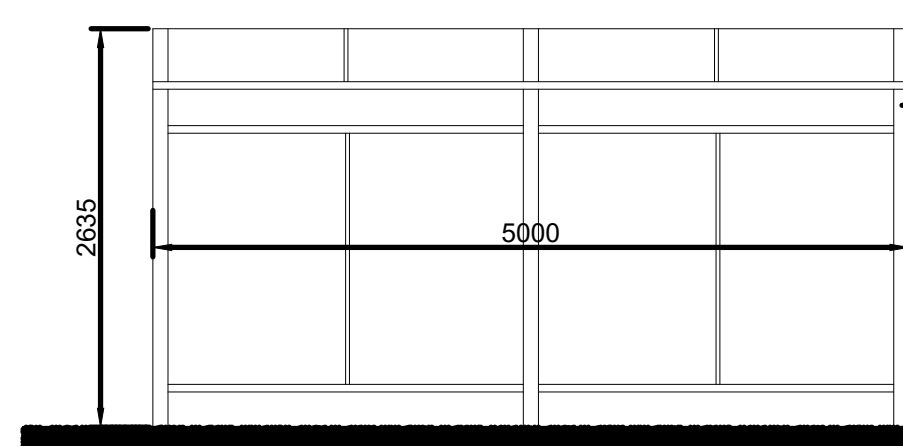

**Smoking Shelter Front Elevation**  
Scale: 1:50

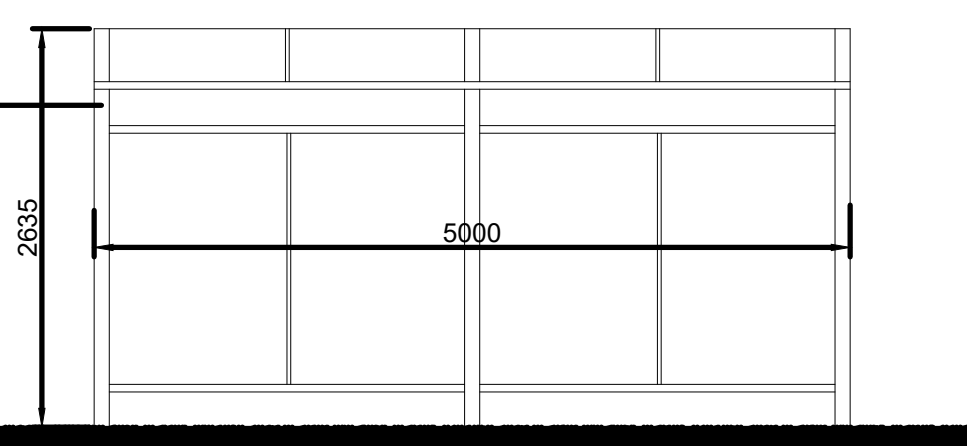

**Smoking Shelter Rear Elevation**  
Scale: 1:50

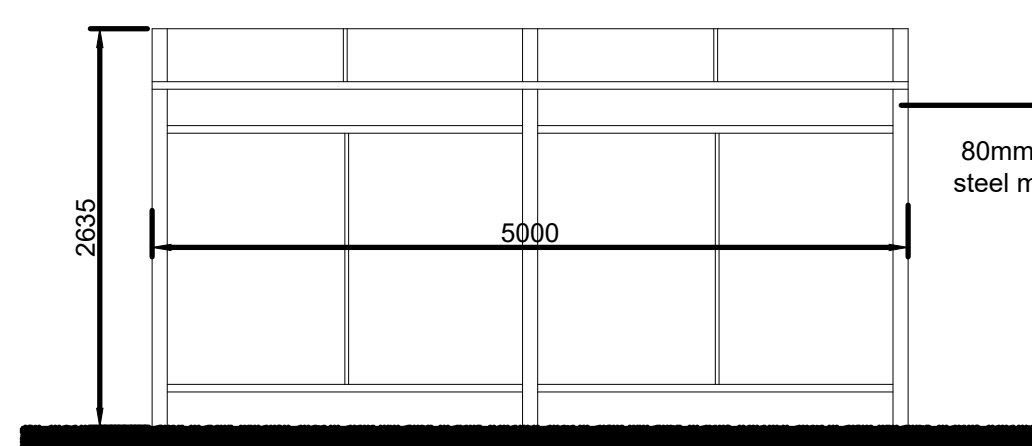

**Vaping Shelter Front Elevation**  
Scale: 1:50

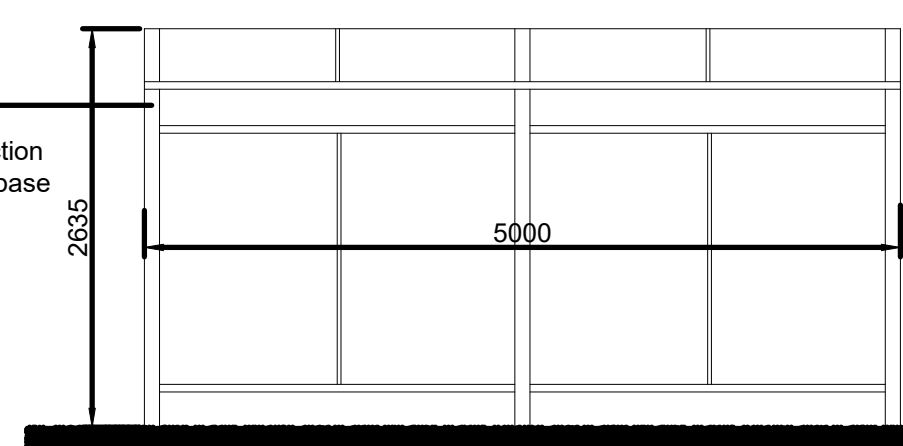

**Vaping Shelter Rear Elevation**  
Scale: 1:50



**Image Typical Vaping / Smoking Shelter**

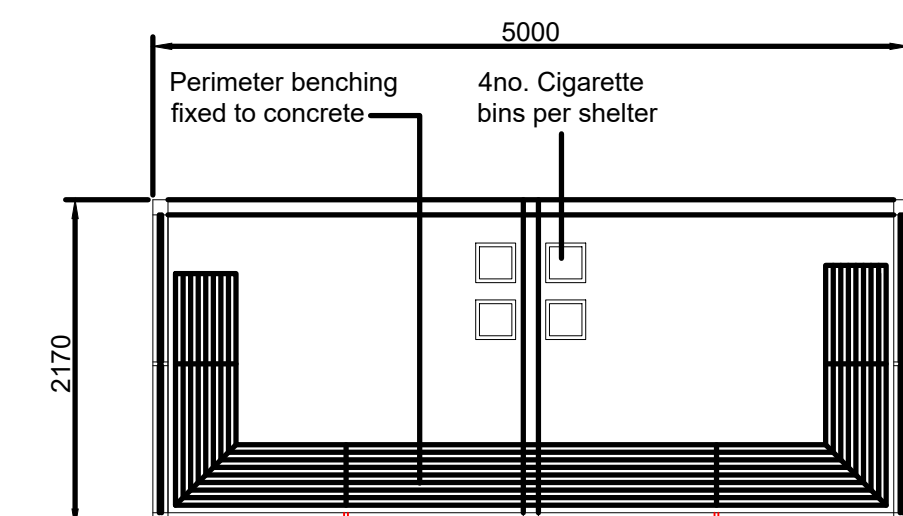

**Smoking Shelter Layout** - Scale: 1:50

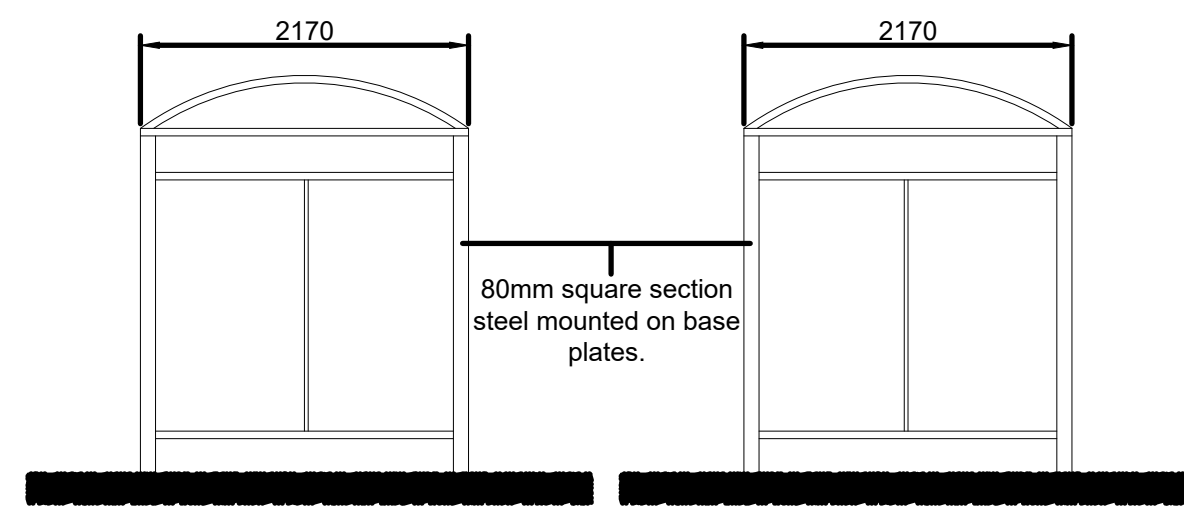

**Smoking Shelter Side Elevation** - Scale: 1:50

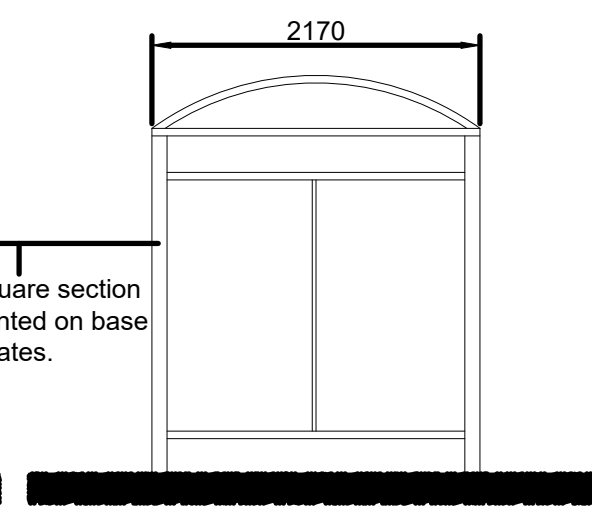

**Smoking Shelter Side Elevation** - Scale: 1:50

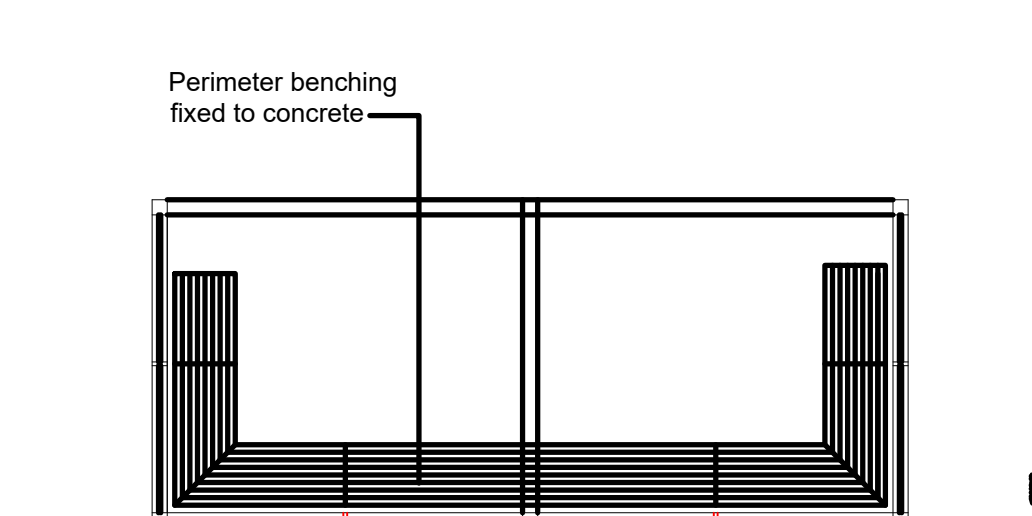

**Vaping Shelter Layout** - Scale: 1:50

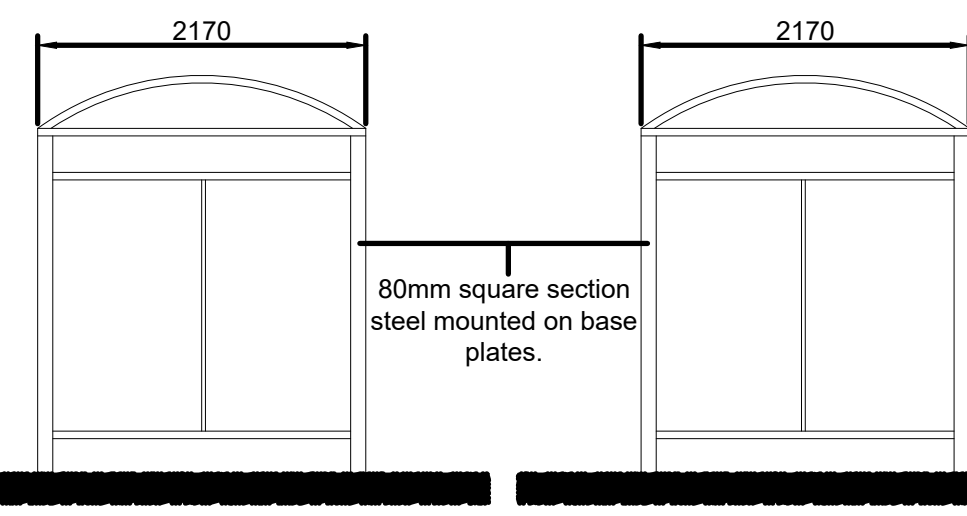

**Vaping Shelter Side Elevation** - Scale: 1:50

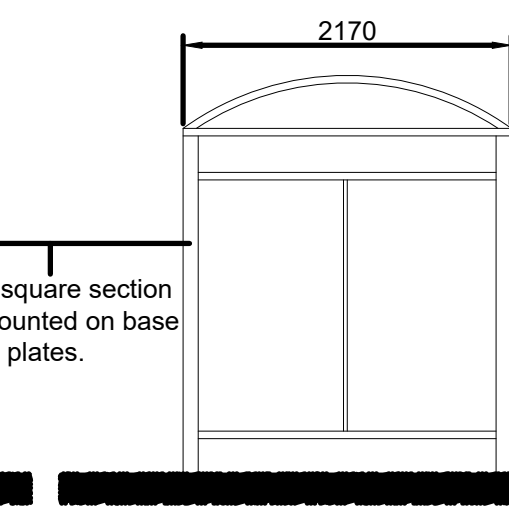

**Vaping Shelter Side Elevation** - Scale: 1:50



**php architects**

UNIT B SITE EXPANSION & EXTERNAL WORKS  
SYMMETRY PARK UNIT B  
A41, BICESTER

PROPOSED CYCLE & SMOKING SHELTERS

P7: Updated following Ocado comments received on 19.11.20 20.11.20 MU  
P6: Updated following meeting comments on 13.11.20 and to suit Ocado 17.11.20 MU  
amended requirements of 16.11.20  
P5: Updated to Ocado Nov 2020 Planning Requirements 12.11.20 sh  
P4: minor amendments 02.10.19 sh  
P3: dims added / minor amendments 30.09.19 sh  
P2: further images added 25.09.19 sh  
P1: sdp - Planning Issue 24.09.19 sh  
A: UMC initial issue 09.09.19

Rev: \_\_\_\_\_ Date/Checked: \_\_\_\_\_  
The Old Rectory Rectory Lane Milton Malzor  
NORTHAMPTON NN7 3AQ  
t: +44 (0)1604 858916 f: +44 (0)1604 859123  
www.peter-haddon.com

Issue Purpose: \_\_\_\_\_  
Drawn by: \_\_\_\_\_ SPH Checked by: \_\_\_\_\_ RM  
Scale @ A1: \_\_\_\_\_ AS NOTED Date: \_\_\_\_\_ NOVEMBER 2020

CAD ref: \_\_\_\_\_ Dwg no.: \_\_\_\_\_  
4036-BC-19133 4036-B10- 107 P7

Copyright reserved. Dimensions to be checked on site. Discrepancies to be reported before proceeding