

FLOOR PLAN - PROPOSED

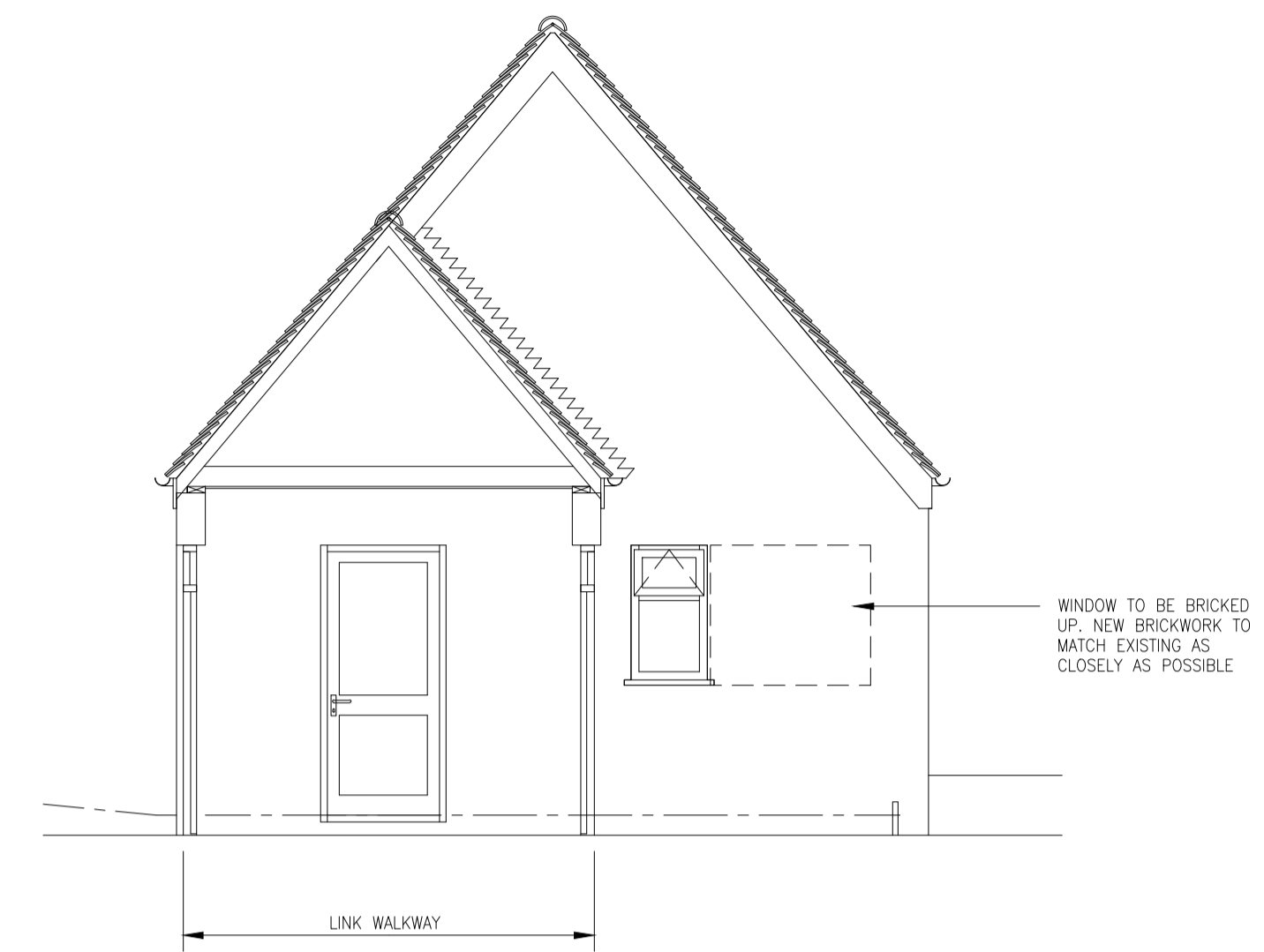

SOUTH ELEVATION
(SECTION THROUGH LINK WALKWAY)



PART WEST ELEVATION (FRONT)



PART EAST ELEVATION

NOTES:
1.

ORIGINAL PAPER SIZE A1

Check all dimensions on site and immediately report any discrepancies to the Contract administrator

REV:	DESCRIPTION:	DATE:
P1	PLANNING ISSUE	12.11.20

DIocese of OXFORD

THE OXFORD DIOCESAN BOARD OF FINANCE
GLEBE & BUILDINGS COMMITTEE

CHURCH HOUSE OXFORD
LANGFORD LOCKS
KIDLINGTON OX5 1GF

DIRECTOR OF GLEBE AND BUILDINGS: DAVID J. MASON RICS

TEL: OXFORD (01865) 208200
FAX: OXFORD (01865) 208444

CLIENT: OXFORD DIOCESAN BOARD OF FINANCE
CHURCH HOUSE OXFORD
LANGFORD LOCKS
KIDLINGTON
OX5 1GF

PROJECT: SIBFORD GOWER VICARAGE
2 SYCAMORE CLOSE
SIBFORD GOWER
OXFORDSHIRE OX15 5SB
CONVERT GARAGE TO FORM
NEW STUDY AND TOILET

TITLE: PROPOSED FLOOR PLAN AND ELEVATIONS

STATUS: PLANNING SCALE: 1:50
DRAWING No: 20/635/446N/004 REV: P1
DRAWN BY: TRA DATE: NOV 2020